HOME EDITION

THE MARION STAR

VOL. LXV. No. 244. The Associated Press International News Service United Press MARION, OHIO, MONDAY, SEPTEMBER 14, 1942. 16 PAGES Entered as second-class matter at Marion Postoffice THREE CENTS

SENATE GETS WAGE AND PRICE BILL

Nazis Ignore Losses in Smash at Stalingrad

RUSSIANS GIVE GROUND, BUT STILL FIGHT ON

Hitler Pours Tanks and New Reserves Into Battle for Red Industrial City.

By The Associated Press

MOSCOW, Sept. 14 — Fresh German Nazi troops smashed today at the approaches to Stalingrad in the obvious all-out effort to take the city whatever the cost in blood, but the Russians said after yielding precious ground the Red army halted and counter-struck a new penetration southwest of the city.

Both to the west and southwest the Germans poured tanks and armored cars and the new reserves into the bloody struggle, but the mid-day communique indicated the Russians were holding.

Earlier the Russians reported the capture by the Germans of an unidentified "populated place" southwest of Stalingrad. From all reports it was apparent that the crucial test for the beleaguered city was at hand.

(The German high command announced Sunday that German troops were fighting in the southern streets of Stalingrad and that since then about the city had been subdued.)

Halt Tank Advance

A Soviet tank detachment was credited with halting a German penetration southwest of Stalingrad.

West of the city too the Russians were held on the defensive by masses of troops and tank forces.

In London, the Germans were reported to be making intense preparations for a strongly-fortified winter line in Russia even while the terrific frontal assault on Stalingrad continues. Behind this line Hitler apparently hopes to regroup, rest and re-equip his badly mauled forces.

First disclosure of Hitler's winter plans, which he promised in his reichstag address last April, was the axis announcement of the appointment of Generals Franz Halder Jacob and Wietersheim to establish an impregnable line and clothe axis troops against the ravages of the Russian winter.

In the central Caucasus, the Russians said their forces in the Mozdok sector had halted the German drive toward the Grozny oil fields but that the Nazis were bringing up strong reinforcements and that a new assault was expected momentarily.

Field dispatches said Soviet planes had been brought into action on this inland front and had played a big part in stopping the enemy.

News was lacking on action along the Black sea coast south of fallen Novorossisk, where the Germans were believed feeling Russian strength preparation to a thrust down the coastal road to the oil port of Batum.

At the northern end of the front the Red army offensive continued in the Volkhov sector toward the rail town of Sinyavino. This fighting was taking place in heavily fortified zones where the Nazis have been entrenched for almost a year.

The Red army was fighting [illegible] over a broad area northwest of Stalingrad. [illegible] said in a front dispatch: [illegible] units which went [illegible] the Russians were [illegible] turn back when it became [illegible] that bombing of the [illegible]-quarter struggle between [illegible] destroy Germans as [illegible] Russians, it was reported. [illegible] their present battles were as [illegible]dy as any so far ex[illegible]

[illegible]ght apparently has [illegible] the Sinyovino area [illegible]gard where the Russ[illegible] be trying to ease the [illegible]eningrad in preparation [illegible] second winter of [illegible]

The [illegible] command announced that Soviet forces had "smashed [illegible] army defenses and occupied [illegible]ated place" in this [illegible]e a German counter-[illegible]

At Voronezh, on the Don river [illegible] miles northwest of [illegible] the Germans launched [illegible] with one infantry [illegible]pported by 100 tanks [illegible]severe fight which de[illegible] the western bank of [illegible]500 German officers [illegible]re killed or wounded. [illegible] information bureau [illegible]

Front dispatches said the Russians [illegible]ered to hold Stalingrad [illegible] defending it, were clinging [illegible] every millbox in the defense [illegible] and hope was gone and [illegible] coming out to grounds [illegible]hard with the Germans [illegible]

SENT TO HOSPITAL

A war bond selling tour has overtaxed the strength of film star Greer Garson. She had to enter Doctor's hospital in Washington for a rest after covering over 20 cities and hamlets in 10 days. During that time she sold about 10 million dollars worth of bonds.

JAPS AT BAY IN NEW GUINEA

Allied Troops Halt Advance on Port Moresby as Planes Bomb Enemy.

By The Associated Press

GENERAL MacARTHUR'S HEADQUARTERS, AUSTRALIA, Sept. 14 — Allied forces held the Japanese invader at bay 40 miles north of Port Moresby for the fourth successive day yesterday while medium bombers dropped 17 tons of bombs on the Japanese base and airfield at Lae and Flying Fortresses attacked three enemy merchant ships and a cruiser off New Guinea, a communique said today.

General MacArthur reported patrols active on both sides in the Owen Stanley mountain region where the Japanese have been stalled in their attempted advance on Port Moresby, but the situation "remains unchanged."

In the air war against shipping, one allied bomb blew the stern off a Japanese vessel near Seloe island in the Tanimbar island group between Australia and New Guinea and she was left sinking, the communique said.

Another ship was attacked with machinegun fire in the same raid. Farther north, off the Kai islands, still another Japanese ship was bombed with unknown result.

Flying fortresses found a Japanese cruiser and destroyer southeast of New Britain on the eastern side of New Guinea and attacked it despite poor weather conditions and intense anti-aircraft fire. Results could not be seen. All the fortresses returned safely.

Allied medium bombers attacked Lae twice within a few minutes and the 17 tons of bombs dumped on the base destroyed two heavy Japanese bombers and started fires, the communique said. Another bomber unit attacked the base at Salamaua. Lae and Salamaua are the two main Japanese bases on New Guinea.

BRITISH AND RUSSIAN BOMBERS HIT AXIS

By The Associated Press

LONDON, Sept. 14—British and Russian bombers, delivering a new twin blow to the flanks of the axis, smashed at the northwest German port of Bremen last night in a RAF attack probably hundreds of planes strong, and raided Bucharest and the Ploesti oil region of Rumania from bases deep in Russia.

Lone flying British bombers were back over northwestern Germany again at dawn in follow-up attacks, the air ministry reported, announcing a total loss of 19 British bombers.

The air ministry said the 1000th attack of the war on Bremen was delivered by a "very strong force," a phrase which was taken here to indicate that hundreds were used.

Returning pilots said they unloaded their tons of explosives over the Weser river port by the light of raging fires whose red glow they could see for 200 miles on their flight back to base.

WAR OUTPUT LAGS, U. S. TOLD BY PRESIDENT

Says Civilian Economy Must Be Stripped to Bone in Lend-Lease Report.

By The Associated Press

WASHINGTON, Sept. 14 — President Roosevelt told congress today that the United States was producing only a little more than 50 per cent of its maximum possible war production and solemnly warned:

"Not until we have reached the maximum—and we can do this only by stripping our civilian economy to the bone—can our fighting men and those of our allies be assured of the vastly greater quantities of weapons required to turn the tide.

"Not until then can the United Nations march forward together to certain victory."

The President's statement was in a letter transmitting the sixth quarterly lend-lease report in which he spoke of Britain as an "offensive base." The report showed such aid to the British commonwealth of nations and 35 other countries during the 18 months since the program began totaled $6,489,000,000, with actual exports amounting to $3,525,000,000. In same time lend-lease countries purchased $5,800,000,000 worth of goods, including munitions, from this country.

Eight Billion a Year

Lend-lease help is now being provided at the rate of $8,000,000,000 a year, with the maximum aid possible under 15 separate appropriation acts reaching almost $63,000,000,000.

At present, the report said, about 35 per cent of lend-lease exports were going to the United Kingdom, 35 per cent to Russia, and 30 per cent to the Middle East, Australia and other areas.

"Aid to China," it was added, "has been limited by the difficulty of transportation, but the development of other means of transportation will relieve this situation."

The President said in his letter that deliveries of lend-lease goods, "which have been growing, will have to grow much larger still."

"We and the other United Nations need all the weapons that all of us can produce and all the men that all of us can muster," he added.

Compared with their available resources, he said, Britain and Russia had produced more weapons than the United States.

"And they are continuing to produce to the limit," he asserted, "in spite of the fact that

(Turn to LEND-LEASE, Page 13)

SGT. HAROLD DENZER SERIOUSLY INJURED

Marion Soldier Suffers Skull Fracture in Accident.

Sgt. Harold Denzer, 22, son of Mr. and Mrs. Harold F. Denzer of 360 East Center street, is in a hospital at Beaumont, Texas, suffering a fractured skull received when the truck in which he was riding with a detail of soldiers overturned as they were enroute from a camp in Louisiana to one in Texas.

Word of their son's injury was received by Mr. and Mrs. Denzer in a telegram from Lieut. Edward Malewitz, late Saturday night. In a call to the hospital at Beaumont they were told the extent of his injuries and after learning that space was not available in planes leaving from nearby cities, Mr. Denzer left early yesterday morning by train for Beaumont.

Sgt. Denzer, who will be 23 years old Dec. 22, this year, is with an Army Signal Reporting Company. He entered service Oct. 21, last year, shortly after his graduation from Ohio Wesleyan university.

MOTHER OF 11 KILLED

By The Associated Press

LANCASTER, O., Sept. 14—Mrs. Homer Hettinger, 39, of Amanda, died in a hospital at Chillicothe today of traffic crash injuries received Saturday near Jackson. She is survived by her husband, eight sons and three daughters.

WILLKIE IN TEHERAN

By The Associated Press

TEHERAN, IRAN, Sept. 14—Wendell L. Willkie arrived by plane today from Baghdad, Iraq.

All Tickets To Marion "Dine With Stars" Bond Dinner Sold

Attendance of 240 Assured at $76.50-a-Plate Event Tomorrow; Huge Crowd Expected at Stadium.

Marion's "Dine With the Stars" war bond dinner Tuesday night is a sell-out and indications are that the public rally at 8 at the Harding stadium will draw one of Marion's biggest crowds in recent years.

All the 240 tickets for the $76.50-a-plate dinner at Hotel Harding have been disposed of by mail order or committee sales, George Planck, general chairman, announced this morning.

Six Marion groups recently eligible for treasury department recognition because 90 per cent of the employes are buying bonds on the payroll deduction plan will receive the recognition at the rally.

Those to be recognized are the U. S. Rubber Co. and U. S. engineers office of the war department, engaged in work at the Scioto Ordnance Plant, the Huber Mfg. Co., the Marion office of the Prudential Life Insurance Co., the Defiance Pressed Steel Co., and the Arro-Expansion Bolt Co.

The treasury department awards will be presented by the stars, according to plans today.

Coming from Mansfield

Ilona Massey, Fred Astaire and Hugh Herbert, the Hollywood trio helping the movie industry's billion dollar war bond campaign this month, will be brought to Marion from Mansfield, where they will appear at a $76.50-a-plate war bond luncheon. Members of the Marion war bond committee will be their escort here.

Everyone in Marion and sur-

(Turn to STARS, Page 13)

Kenton Man's Plane Crashes On Highway Near Marion

Two Fliers Escape Injury in Mishap Just West of Airport; Phone Lines Torn Down.

Two Kenton and Lima men escaped uninjured when their plane was demolished in a crash at 1:50 p. m. yesterday into Route 30-S, a short distance west of Marion.

It was the second crash near here in the last few days. Last Wednesday one army man was fatally injured and other suffered serious injuries when one of a flight of seven planes crashed in a ditch at the south side of the airport.

A. A. Freeman, manager of the airport, said this morning he was of the opinion Marion needed a larger airport. He would not enlarge on the statement other than to say that yesterday's accident might not have occurred if there had been a longer runway which would have given the pilot a chance to gain more altitude.

Phone Lines Ripped

In the crash the plane tore down 34 Ohio Associated Telephone Co. wires on the south side of the highway, 32 of which were local lines and one a fire alarm line to the city water plant.

The plane, a 40-horsepower Taylorcraft, flying from Lima, stopped at the Marion airport for refueling. It was piloted by the owner, Emerson Porter of Kenton, and with him was R. C. Woods of Lima, a member of the Lima squadron of the civil air patrol.

Mr. Freeman said Mr. Porter told him he thought he became caught in a down draft which carried the plane into the telephone wires. After cutting the wires, the plane turned around and made a three-point landing on the highway, except that it was the nose and the wheels that hit the road instead of the wheels and landing gear. The plane was headed back towards the port when it came to a stop.

The accident occurred about a quarter of a mile north of the north edge of the airport and was seen by Mr. Freeman, who immediately got into his plane and flew over the crashed craft. Seeing that the two men were out of the plane and all right, he flew back to the airport and drove his car to the scene.

Traffic Regulated

One-way traffic was possible and members of the Marion squadron of the civil air patrol assisted state patrolmen in keeping vehicular traffic moving. At no time was traffic blocked, Mr. Freeman and the patrol reported.

Members of the CAP succeeded in shoving the plane along the highway to a road that runs past the gravel pit and managed to get it back to the airport without hitching on a tractor, or loading it onto a truck.

Mr. Freeman called the Columbus headquarters of the CAP for permission to move the plane from the scene of the crash to the airport.

Plane Wrecked

He said this morning that the plane was damaged beyond repair. Both wings, the front end of the fuselage and the motor were smashed and although the plane landed on its wheels and nose and did not overturn, all parts of it were thrown out of line by the crash.

Mr. Porter and Mr. Woods called a Kenton friend and were taken home by automobile last night.

The telephone company reported this morning that a crew of four men worked a half-day making repairs to the lines, and that all lines were in service by early yesterday evening.

Two Trainmen Injured in Blast at Ravenna

By The Associated Press

RAVENNA, O., Sept. 14—Two B. & O. trainmen from New Castle, Pa., were under treatment in Robinson Memorial hospital here today for burns and bruises suffered in a locomotive explosion.

The blast occurred last night as their freight train was passing the Meadowview golf course about three miles west of Ravenna. C. B. Butts, about 30, the fireman, is in a serious condition from bruises and severe [illegible]. Engineer, J. [illegible], 40, [illegible]

Seven Explosions Rock Crack Streamline Train

By The Associated Press

OMAHA, Sept. 14—Seven explosions rocked the crack west-bound Burlington [illegible] train enroute from Chicago to Denver two and one-half hours east of Nedaway, Mo., [illegible] a. m. today. Passengers [illegible] jury, Burlington [illegible] he said, was [illegible]

These [illegible] had [illegible]

AXIS REPORTS BRITISH RAID IS BEATEN OFF

Rome Says Sea Borne Force Attempted Landing at Tobruk.

By The Associated Press

ROME (from Italian broadcasts), Sept. 14—Sea-borne British troops, supported by parachutists, attempted a landing last night to pinch off the vital axis supply port of Tobruk, some 300 miles west of the Egyptian battlefront, but were beaten off by the German-Italian garrison, the Italian high command announced today.

The landing attempt, in which a force of British cruisers and destroyers participated, was preceded by a violent bombardment by a large number of RAF planes, a communique said.

Two of the British warships were reported hit by shell fire and one of the vessels was said to have sunk later.

(The Berlin radio carried a similar announcement, but there was no immediate confirmation of the reports from any allied source, the British communique from Cairo mentioning only minor air and land activity on the Egyptian front yesterday.)

Tobruk, about 75 miles west of the Egyptian frontier, has been in axis hands since June 22 and is an important supply port for Field Marshal Erwin Rommel's armies in Egypt.

The Italian announcement said: "Last night the enemy, after a prolonged air attack carried out by a large number of planes, attempted with the support of parachute troops to effect a landing from light naval units in the Tobruk area.

"Immediate intervention of Italian-German defenses frustrated the attempt.

"The attempt was supported by six naval units, made up of cruisers and destroyers. Two of the enemy warships which were hit were set afire. One of them later sank."

German fighter planes destroyed two planes in air combats which accompanied the landing attempt, while axis anti-aircraft defenses shot down four more, the communique added.

The high command reported that the Italian hospital ship Arno had been torpedoed and sunk the night of Sept. 9 about 40 miles off Tobruk, although she

(Turn to RAID, Page 13)

Marion City Schools Open Today With Enrollment of 5,585, Increase of 115

Several Buildings Report Gains Senior Class Total Falls Below Year Ago.

Marion public schools opened this morning with an increase of 115 over last year and indications that the opening enrollment of 5,585 will increase to around the 5,700 mark by Friday.

The 1942-43 school year opened with everything operating smoothly, Supt. E. E. Holt said.

A year ago on the opening day the total enrollment was 5,470.

A marked increase was shown in first grade registrations, a jump from 548 last year to 628 today.

At Harding High school the senior enrollment dropped to 327 today as compared with 355 on the opening day last year. Drops in high school are "just a trend" which has been felt for the last several years, the superintendent said.

Study Enrollments

Whether the increased enrollment is due to the influx of war workers will be known definitely upon study of a survey of the registration cards, on which is designated the work in which the parents are engaged.

The superintendent said he felt "no doubt" that war conditions have something to do with enrollment increases.

The junior enrollment at Harding today was 268, one over the opening day last year, and the sophomore class showed an increase from 394 last year to 404.

While the gross enrollment over last year is not so great, there are spots where it may be necessary to employ one or more additional teachers unless district adjustments can be made, the superintendent said.

Gains Listed

Some of the "spot" increases were anticipated and adjustments were made but some of the developments today included a jump from 304 last year to 350 this morning at the Pearl Street school, a first grade enrollment of 101 at the Oakland Heights building where the total was 75 last year, and an increase from 234 to 301 at the Mark Street enrollment increased from 238 to 264 and at the Oak Street school 87 youngsters enrolled in the first grade this morning.

GOVERNOR ON TRIP

By The Associated Press

COLUMBUS, O., Sept. 14—Governor [illegible] went by [illegible] to Mansfield, in Ottawa county late today for a [illegible] signed by [illegible] Governor Wilkie arrived. He will spend tonight [illegible] and tomorrow [illegible]

TO BE MECHANIC

Attractive Barbara Vickery, 18-year-old daughter of Admiral L. Vickery, is shown working on the family automobile in Washington. She's planning to get a job in a factory and she feels the more she can learn about mechanics the better.

AUG. 15 FIXED AS BASIS OF SALARY SCALE

Farm Prices Not Permitted To Go Below Parity; Brown Explains Measure.

By The Associated Press

WASHINGTON, Sept. 14—Legislation specifically authorizing President Roosevelt to stabilize wages and salaries as of August 15 and farm prices at levels not below parity was introduced today in the senate in response to the President's demand that congress act by Oct. 1 to control inflation.

Offered by Chairman Wagner (D-NY) of the banking committee and Senator Brown (D-Mich), pilot of previous administration price control legislation, the resolution would give the President broad power to deal with all other factors involved in the cost of living.

In stabilizing wages and prices, Brown said the President would be authorized to take into account substandard conditions and to correct any "gross inequities" that might arise.

Below Parity Banned

He could not, however, force agricultural prices below parity levels.

The general effect of this limitation, Brown said, would be to keep farm prices at about their present levels, since the average of these prices now is estimated at 101 per cent of parity.

In line with this idea, Brown explained, the President would be authorized to set the ceiling for agricultural commodities at the levels of a recent date so that in effect none would be placed below the top level reached this year.

The Aug. 15 date for stabilizing wages was chosen, Brown reported, because it coincides with government statistical periods. He said, however, that the date might later be changed to Sept. 15 if the senate banking committee decided this was necessary.

The measure provides for retention of all safeguards in the fair labor standards act.

Brown said he and Senator Wagner (D-NY), co-author of the bill, had found it impossible thus far to perfect provisions which would place floors under wages and farm prices. He added that Chairman Steagall (D-Ala) might offer in his chamber a bill providing for a floor under farm prices.

Brown said the President's general stabilization authority would be broad enough so that he could deal with such factors as proposed utility rate increases. The general powers, he commented, would be "as broad as anybody wants them in that respect."

Finds No Opposition

He said he had explained the bill to many senators and had yet to encounter any opposition. He indicated that the tentative draft also was acceptable to the President.

Brown said the President's control over wages and salaries would be broad enough to cover pay increases given voluntarily by the employers. It would cover salaries as well as wages. The controls would not apply to applications for wage increases now pending before the war labor board.

The measure also would extend operation of the price control act for one year from June 30, 1943.

Brown explained that the new measure would contain provisions similar to those in the price control law by which the act could be suspended by a concurrent resolution of congress or by presidential proclamation.

Labor controls were added after experienced legislators became convinced that farm state lawmakers would balk at eliminating price ceilings below 110 per cent of parity unless a formula for lifting wages was provided also.

Senate Majority Leader Barkley after a conference between senate and house leaders yesterday, said there was an intention of establishing price ceilings at less than parity, or the market price of a recent date, whichever was higher.

Observers noted that among those attending the conference was Senator Bankhead (D-Ala), who is a leader among farm state lawmakers and an outspoken advo-

(Turn to WAGES, Page 13)

FIVE INJURED IN ACCIDENTS

Traffic Mishaps Listed at Marion, Waldo and Prospect; Eight Arrested.

Five persons were hurt in traffic accidents in Marion and vicinity over the week-end.

Four Delaware men were hurt in a mishap near Waldo. Three cars were involved in a minor collision at Prospect and the state highway patrol arrested six drivers on traffic charges.

One person was hurt in six accidents which city police investigated. Two arrests were made.

• • •

Four Hurt In Accident Near Waldo

Two accidents, in one of which four Delaware men were cut and bruised, and several arrests for highway traffic violations were reported today by the state highway patrol.

About midnight Saturday a car driven by Frank Pleasant of Delaware left Route 23, a mile and a half south of Waldo and plunged into the ditch, shearing off a telephone pole and coming to a stop when it struck a tree.

Mr. Pleasant, Thomas Moran, J. C. Eastep and Hulbert Flowers, all of Delaware, suffered bruises and lacerations. They were treated in Jane M. Case hospital at Delaware.

The car was virtually demolished, the patrol reported.

Accident In Prospect

Three cars were involved in an accident yesterday afternoon in Prospect.

A car owned by Miss Donna Crissinger of 145 Sharpless court and driven by H. E. Nye of the same address, stopped at an intersection, the patrol reported. Two cars following, driven by Russell L. Hamm of Galion and Marguerite Pendleton of 210 Superior street, failed to stop in time to avoid a collision. No one was injured and damage to the cars was slight, the patrol reported.

William Hall of Davids street, arrested Saturday on Route 23 north of Marion and charged with running a stop signal, posted bond for his appearance Wednesday at 10 a. m. in municipal court.

John C. Rowe of Delaware, and Odell E. Presnell of Akron, arrested early yesterday morning on Route 42 near Delaware, were cited into the mayor's court at Delaware this morning, Rowe for reckless operation of a vehicle and Presnell for speeding.

Arrested at Bucyrus

Frederick Tanner of Bucyrus, arrested Friday night for speeding on Route 30-N, forfeited a $20 bond for his appearance Saturday in mayor's court at Bucyrus.

Dennis Moss of Bucyrus, arrested on Route 30-N and charged with running a stop sign, was fined $12 and costs Saturday in the mayor's court at Bucyrus. James Parking of Columbus, arrested near Delaware last week on a [illegible]

(Turn to ACCIDENTS, Page 13)

WEATHER REPORT

THE FORECAST

Warmer tonight. Scattered thundershowers.

LOCAL TEMPERATURES

Noon Today [illegible]

(For period between [illegible] yesterday and 8 a. m. today)

Maximum [illegible]

Minimum [illegible]

Minimum [illegible]

NEWSPAPERARCHIVE®

Vast and Varied Is Work of War Plant Carpenters

Thousands of Feet of Lumber Transformed Daily Into War Out Products for Buildings and Equipment in Scioto Project.

By BOB BYRD.

Thousands of feet of lumber are transforming daily into parts of the huge factory units, warehouses, office buildings, and other structures and equipment that will make the Scioto Ordnance project one of the busiest war plants in the country.

Carpenters are playing an important role in the giant [illegible]

Do FALSE TEETH Rock, Slide or Slip?

[illegible]

[illegible] as far as the trusses are concerned.

The other central point for carpentry work is in the general [illegible]

[illegible] Trusses Made

[illegible] enough to support a solid roof. There must be no [illegible] lumber that they may not [illegible]

[illegible] strategic along [illegible] the roof [illegible] trusses and purlins [illegible] and temporary [illegible]

[illegible] be carpentry [illegible] on an assembly line basis.

One of the huge truss yards [illegible] self-supporting trusses [illegible] as short lengths up to 50 feet long. It is entirely an open shed 32 feet wide and 52 feet long. They are then nailed to the building for which they were built, hoisted into place with a crane and the workers in the field have merely the job of assembling as far as the trusses are concerned.

The other central point for carpentry work is in the general [illegible]

All on Blueprints

The [illegible] although valley and ready [illegible] done except by general [illegible] each [illegible] deep ready [illegible] place to become a part [illegible] and. The [illegible] done from blueprints [illegible] every detail of [illegible] made.

[illegible] to it. Cypress and [illegible] roll off [illegible] already [illegible] Also [illegible] the yards are the upright [illegible] on which the trusses [illegible] rest. The yards [illegible] must be [illegible] power saws, electric drills, five electric nail guns, [illegible] lines of upright [illegible] and [illegible] all [illegible] its proper place in a building.

"In beginning, under whose direction this work is done, [illegible] Ashtabula, O., man, before coming to the Scioto Power Plant worked with the Hunkin-Conkey Construction Co. at Ravenna, and has been with the company for a year. He formerly operated his own construction contracting business at Ashtabula for five years and worked with other construction companies before that.

Variety of Production.

The carpenter maintenance yard near the administration area doesn't handle the giant timbers that are used in the truss yard, but the work is much more varied. This group of workers, headed by Rodney R. Underwood as general foreman, was one of the first to go into action at the ordnance plant, making portable construction sheds, mounted on skids, portable septic tank toilet units, temporary offices, and as the work progressed they made many of the tables, cabinets and racks used in the offices. Many items are made on a production basis including screens for the hundreds of windows in the office buildings, gates to be used at the various entrances, and signs [illegible] all over the area. The men cut out the signs and get them ready for the painting department.

Right now they're making gates by the dozen. More than 5,000 bolts and hundreds of feet of lumber will go into the gate job before it is finished, and it is only a comparatively small item on the carpenter maintenance yard schedule.

There are about 30 men in this yard, some of them having come here with the Hunkin-Conkey company and the others coming from Marion and nearby counties. The equipment includes five power saws and some smaller electric equipment. Plywood is fashioned into table tops and neat cabinets or racks. This material and white pine constitute the bulk of the lumber used. The finished work is trucked to all parts of the area.

The carpenters all qualify as finish carpenters and cabinet makers and their handiwork may be found in virtually every office on the area.

Example of Efficiency.

The way they make window screens is a sample of how they simplify a volume production job. The work is handled systematically and the frames go together quickly. After getting a coat of paint, the frames go across the screening table where the screen is unwound from a big spool. One of the workers uses a staple gun to fasten the screen across one end of the frame. Another worker then winds up the roll of screen in such a way that the screen is pulled tightly across the frame. The man with the staple gun then fastens down the other end, trims the screen from the roll, staples down the sides and the operation is completed. This operation is a matter of only seconds.

Portable time offices, portable tool rooms, tables and benches in the field cafeteria, bins of all sizes, bulletin boards, tables of all sizes and even chairs have come out of this yard for use all over the area.

Expert Supervision.

The carpenter maintenance yard was set up at the Scioto Ordnance Plant by Ray Carnahan, now one of the unit superintendents. He operated it until June 24 when Mr. Underwood, who had been employment manager for the Hunkin-Conkey Co. for this job up to that date, took over. Mr. Underwood was one of the first key men to come to the Scioto plant, coming here from work with Hunkin-Conkey at Ravenna where he was an assignment officer. He has been with the company two years. His home is at New Lexington, O. A nephew of Federal Judge Nell G. Underwood at Columbus, he at one time served as his uncle's private secretary when Judge Underwood was in congress. He has been in construction work a number of years. He is a graduate of the National University of Law at Washington, D. C., and at one time was in estimator for a concern making building materials such as roofing tile and rock wool.

FREE Estimates on Furnace Repairs

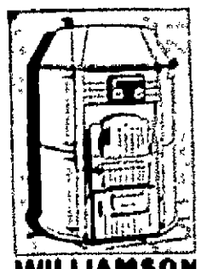

Don't gamble on health this winter. Your country needs your family well, strong, without colds and other ailments. Your heating plant should be in A-No. 1 condition. Need repairs? Call in person or phone us. We make free estimates. Costs based on finest materials used, plus expert labor. We also sell Williamson Furnaces. We think them best.

WILLIAMSON FURNACES

Indoe-Williamson Furnace Co.

239 E. Church St. Marion, O.
Dial 2452.

MISS ILONA MASSEY

Buy a Bond from Me

In Our "Stars Over America" Celebration Tuesday Night 8:00 P. M. at the Harding High School Stadium—

P. S.—Fred Astaire and Hugh Herbert Will Be Selling War Bonds Too.

THE AVENUE LUMBER & SUPPLY COMPANY

Phone 2329 611 Bellefontaine Ave

While Fred

and the other

"Stars Over America"

Go "All Out" To Entertain Us . . .

LET'S ALL GO "ALL OUT" To Buy

Don't Miss The Big Rally at Harding Stadium Tomorrow Night—8 P. M.

WAR STAMPS and BONDS

The NATIONAL CITY BANK of MARION

COR. MAIN AND CENTER

Member Federal Deposit Insurance Corporation

By GILBERT CLOPTE

[illegible] War Bonds [illegible] only fighting men, but [illegible] men and women at home. They die for a good cause—a good reason—for freedom. But we are dying out there [illegible] time and money, or are we [illegible] ourselves dividends. Then [illegible] passed a treasure lost.

[illegible] Norway [illegible] all over Europe are repeating true are sayings: "If only we had known."

But we do know. The writing [illegible] on the wall. Corregidor, Pearl Harbor, Singapore, Dunkirk are not dreams. They are real. It may [illegible] happened and now is [illegible] approaching us. It is [illegible] our coasts.

Time is short. Our money cannot buy time, nor delay dread war to [illegible] our purchase freedom or our lives.

That is why we must buy goods now—today, and tomorrow and the day after. Buy goods until [illegible] thing is destroyed itself—because time is not [illegible] to man-population.

[illegible] because the past is dead and the future mortgaged—because the world cannot live half free and half slave. Not we, the free, allow the mortgage upon our freedom to be foreclosed. Failing now, we fail forever. Never before could so much be bought for so little. Never so much lost for lack of that little.

—U. S. Treasury Department.

WILDERNESS GIRL

By LETA ZOE ADAMS

CHAPTER TWENTY-NINE
Quick Retreat

WITH a hand steady as a mounted camera Sandy pulled his pistol and aimed it at one of the largest stalactites hanging between the door and the other. The resounding crash was like an earthquake as the tip of the stalactite toppled to the floor.

Again and again Sandy aimed and fired until his revolver was empty. Then, seeing the press of the others in the door he snatched at the first rope he could put his hands on, shouting for all of them to beat down the stalactites.

There followed a deafening crescendo of echoes while the stone icicles crashed among the snakes. Bewildered, the yellow-jaws writhed among the broken stone, hissing and furious but stopped, providentially, for a moment.

Then Sandy called out for the men to quit firing. "I'm going out to get her." He lifted his voice to Tyra. "Hold everything! And be ready to jump when I come."

He started into the cavern, walking upon a bridge of fallen stone, leaping from one to the other, picking his way in the light of the electric torches held by those behind. The snakes that had not been crushed under the weight of the falling stone slithered over one another, still confused by the catastrophe to them and their objective.

Once Sandy slipped into a tangle of coiling forms, but extricated himself so quickly the snakes did not have time to strike.

He reached the altar. In one movement he swooped up Tyra and tossed her over his shoulder, turning about for the run to the entrance.

It was like wading through sickening green water on a shaky bridge that might catapult you into slime any second. As he neared the door Fleming and Gil beat back the snakes with their machetes to clear the rock rubble of the menace.

Then, when Sandy was within arm's reach they pulled him in. Tyra struggling in his arms. "Let me down, Sandy. I can walk."

She slipped to the floor and Sandy saw that she still held the reed-wrapped parcel in a protective grip.

"Did they get you?" he asked, fearing the answer more than he had ever feared anything in the world.

"I don't think so."

Fleming pulled the parcel from her arms. "I'll take this. We can't linger here—those Indians might try to trap us."

They began to climb the stairs. Sandy halted long enough for a last glance at the Chamber of the Serpent God. The snakes were still hissing and writhing about the broken stone, the ruby eyes of the God glittering balefully in the center.

They wasted no time in negotiating the difficult descent of the pyramid and quitting the environs of the Mayan city. They did not even speak to one another until the last of the mounds had melted into the forest gloom behind them.

Then Fleming said, "We'll have to get off this plateau now. We'd better strike camp right away. I hope this codex is worth all the trouble it's caused."

Sandy could not answer that. But he looked down at Tyra. "It's not worth the price Tyra was going to pay for it," he said.

When they reached camp the Yaqui reported that there had been no disturbance in their absence.

"Look here, Erasto," Fleming ordered. "I want you to go beyond the ruins where you'll find a path leading down to a u-shaped canyon. Conceal yourself near the place where the path comes onto the plateau, but in a position so you can watch what goes on in the canyon. If you see or hear any activity down there come back pronto and let us know. Sabe?"

The Indian nodded. "Si, you wish the Indos watched to see if they make war medicine."

"That's right, Erasto. Now vamoose!"

Fleming turned to Sandy. "Where do you want to put this precious treasure of yours?"

"I'll take it," Sandy said.

Fleming handed over the reed-wrapped parcel, but as Sandy took it in his hands the wrappings, which had not looked secure in the first place, unraveled and the whole bundle came apart in his fingers, some of it spilling to the ground.

His breath caught as he stared down at the exposed contents of the parcel. It contained nothing but dry grass and moss!

Dry grass and moss! But the codex — the manuscript that would bring light to the dark places of human history—where was it?

To be continued

See Me Personally for Ready Money $10 to $1,000
Odell Thompson, Mgr.
Phone 4209 154 W. Center St.

"Cookin' With Gas"

Our Loan No. 717467 was made to a man and his wife who purchased a small restaurant near a new defense plant. The $900 loan was made in a jiffy.

Already their business has expanded threefold. If they wanted to sell the restaurant right today, several thousand dollars could be made from their timely investment. Is there a good cook in your house, too?

THE CITY LOAN and Savings Company

Office Hours 9 A. M. to 5:30 P. M. Open Friday Nights Till 9 P. M.
See Your Phone Book for Nearest Office

BUY A BOND from Miss ILONA MASSEY

ILONA MASSEY

She will not only sell you a War Savings Bond but she will PERSONALLY AUTOGRAPH IT.

Attend the "STARS OVER AMERICA" Bond Rally Tomorrow Night at 8 O'Clock at the HARDING STADIUM!

NOBIL'S

130 West Center Street

THE CLASSIFIED... a help to New-Comers

War activities have people on the move. New comers to this community depend on their Classified Telephone Directory for the services they need and many of the things they buy. Would you like to know how you can cash in on Classified? A call to your telephone company office will bring a directory representative.

Ohio Associated Telephone Co.

NEWSPAPERARCHIVE®
NEWSPAPERARCHIVE®

Dewey Leading in Opening N. Y. State Poll; Gains in Maine Seen for G. O. P.

By GEORGE GALLUP

...or, American Institute of Public Opinion

...J., Sept. 14—Republican party prospects for the ...are looking up.

...key state of the Union politically Thomas E. Dew... candidate for governor, holds a comfortable lead ...onents in the first of a series of institute polls on ...which will be continued up to the day before the ...ficht, the first 1944 presidential ...spotlight this ...the Roosevelt- ...the Dewey- ...es, and their po- ...ns for 1944. ...final elections for ...r and congress- ...give distinct en- ...to the Republican ...at the country. ...icular interest to ...sters because it ...n two months be- ...the country. ...ate's governorship

DEWEY

BENNETT

race turned into a three-cornered affair when the pro-New Deal American Labor Party, dissatisfied with the candidate put up by the Democratic party, John J. Bennett, nominated a candidate of their own to run against Dewey and Bennett.

As of this date—and it is still more than seven weeks until election day—the popularity of the three candidates is shown as follows in the first institute report since the nominating conventions. The campaign is just warming up, and subsequent reports will be published at regular intervals until election day to indicate the trend of sentiment.

Dewey	54%
Bennett	36
Alfange	10

In the previous governorship election (1938) the American Labor party accounted for 8 per cent of the total vote cast in the state. In that election it indorsed the Democratic candidate, Herbert H. Lehman, who beat Dewey by a narrow margin.

However, the Democratic forces can take hope from the fact that a substantial number of voters have not yet made up their minds at this early stage in the campaign. The institute's study finds that approximately one voter in every six (17 per cent) is undecided, and that most of them are voters who cast their ballots for Roosevelt in 1940.

Nevertheless, the indications at this stage are that the Democrats face a hard road ahead. Whereas Dewey and Lehman ran virtually neck and neck from start to finish of the campaign in 1938, today Dewey outpolls both his opponents.

Situation in Maine

As for the situation in Maine, interviewing conducted in the state this week indicates that today's results will highlight Republican gains, percentagewise, even in that traditionally Republican state.

So far as trend is concerned, the best test in Maine is likely to be the gubernatorial race between Gov. Sumner Seawall, the Republican incumbent, and George W. Lane, the Democrat.

On the basis of institute tests completed last week, Gov. Sewall will probably lead Lane by 2 to 1 or more.

In the senatorial race, Senator White, the Republican incumbent, will have a substantial lead over Fulton J. Redman, the Democrat.

But, percentagewise, Senator White's vote will not equal Gov. Sewall's.

Gov. Seawall's percentage is likely to be higher than it was in 1938.

Maine As a Barometer

There is little truth, of course, in the old adage that "as Maine goes, so goes the nation." In 1936, for example, despite a G. O. P. victory in Maine in September, the Republicans carried only two states in November.

However, a study of the records over the past 40 years does show that the size of the Republican majority in Maine often indicates country-wide trends.

The substantial Republican victories expected in the governorship and senatorship races in the state provide fresh evidence that the Republicans are likely to win additional seats in congress this fall.

Low Toned

By The Associated Press

STILLWATER, Okla. — The story erred typographically when it said that George Dean, radio man second class, "sunk" a baritone solo at graduation exercises for navy men here. His mates began greeting him with this parody of an epic submarine battle line: "Sighted song, sank same."

STEEL RESTRICTIONS CUT WIRE PRODUCTS

Farmers Meet Trouble in Buying Fencing.

By The Associated Press

CLEVELAND, O., Sept. 14—Diversion of steel to more essential uses is limiting output of some wire products and farmers find it difficult to obtain wire fencing they need as a result of increased attention to stock raising," the magazine Steel said today.

"With an abundant hay crop, they also are met by a shortage of bale wires," the trade publication continued.

Delivery promises on current orders for finished steel are vague, and "plate orders are entirely under allocations, with nothing definite known until allotments are issued each month. Bars and shapes are scarce, particularly bars, with deliveries on even the higher rated tonnages so extended that definite promises are all but impossible. In sheets it is doubtful if anything can be done under seven or eight weeks on even the highest priority."

Production held last week at 98 per cent of estimated national ingot capacity. The Pittsburgh district climbed 1 point to 95 per cent and Detroit 7 to 83; Cleveland fell 2 points to 94½ per cent, Wheeling 3 to 90 and Cincinnati 4 to 91, while Youngstown was unchanged at 97.

Two Degrees Conferred by Mt. Olive Grange

Special to The Star

GREEN CAMP — Mt. Olive grange conferred the third and fourth degrees on a class of 10 Thursday. In the class were John Haberman, Mrs. Arthur Haberman, Mrs. Harold Rice, Mrs. Mae Rice, Mr. and Mrs. A. C. Stover, Mr. and Mrs. Millard Hammon, Paul Hammon and Mrs. Opal Smith.

Mrs. Mabel Schaber of the home economics committee announced a home made bread judging contest at the Oct. 1 meeting.

Master Joe Lyon announced that Elmer A. Williams, county deputy, would inspect the grange on Sept. 17.

A miscellaneous shower will be given Mr. and Mrs. William Mabrey at the Oct. 1 meeting. Mrs. Lydia Lauer, Mrs. Edna Knachel and Mrs. Lucille Reynolds were named a program committee.

* * *

About 40 members of Mt. Olive grange gave Mr. and Mrs. William Mabrey of the Ruth pike an old fashioned belling Thursday. Mr. and Mrs. Mabrey were married a few weeks ago. Mrs. Mabrey is the former Miss Grace Edgington of near Morral.

Beethoven began violin lessons at the age of five years.

Reading Circle Books Offered

Ohio Teachers' List of Volumes Available at Marion Public Library.

The Ohio Teachers' reading circle books are available at the Marion public library, Miss Helen Kramer announced today. The list includes "Latin America," James; "Economic Development of the American Nation," McGrane; "Guiding Child Development in the Elementary School," Macomber; "Guidance in Democratic Living," Hollingshead; "Don't Be Afraid," Cowles; "Social Studies and the American Way of Life," Wrightstone; "Practical School Discipline and Mental Hygiene," Cutts; "The Flickering Torch," Tomlinson; "General Douglas MacArthur," Miller; "The World We Want To Live In," Church.

"Latin America" is a basic text for use in courses in regional or economic geography of Latin America, and covers both South America and Middle America. It also can be used to advantage in courses in Latin-American history or Latin-American commercial relations.

In his book, "The Economic Development of the American Nation" Professor McGrane presents a vivid, yet concise and well - integrated picture of the growth of America from a weak group of colonies to a nation possessing colossal power. The author is a Ph.D. of the University of Chicago and for a number of years taught economic history in the department of business administration and in the College of Liberal Arts of the University of Chicago.

"Guidance in Democratic Living" is the first book in education to translate the philosophy of democracy and modern theories of learning into actual classroom situations and teaching techniques and to emphasize socialization as a major objective of education. The author sets up no new course but indicates that the achievement of democracy and socialization is the outcome of the whole school program.

The author of "Don't Be Afraid," is director of the Park Avenue Hospital and of the Body and Mind Foundation in New York; is a staff physician and psychiatrist of the Bloodgood Cancer Foundation, Johns Hopkins university and is the author of several technical monographs.

An authentic life story in text and pictures is the Miller book on General Douglas MacArthur, fighter for freedom. The book contains stories of the fighter's days at West Point, his struggle to build the Philippine Island defenses, his valor in World War I and his present achievements.

Tomlinson, author of "Time Out To Live," presents a penetrating appraisal of what we in America call freedom, in his book, "The Flickering Torch." For many years the author was an executive in one of America's important industrial organizations and was an officer in the U. S. naval service during the first World war. Today he is a counselor in public relations and an active leader in numerous civic undertakings in and about the city of Philadelphia.

The game of basketball was invented in 1891 by James Naismith, an instructor at the YMCA college at Springfield, Mass.

To Attend O.S.U. Camp

Marion, Mt. Gilead and Delaware boys are among those who will attend the annual Ohio State university freshman camp Sept. 20-22 at Indian camp near Columbus, according to a news report from the university. The camp will be sponsored by the campus Y. M. C. A.

The freshmen from this vicinity listed in the report are George Porter Jr., W. Edwin Smith and J. Everett Smith of Marion, George Tryder and John D. Donovan of Delaware and Jack Sesler of Mt. Gilead.

Recent freshman admissions, in addition to those previously reported include Dwight R. Heisel of Marion, premedicine; Donald V. Lindamood of Kenton, arts; Dwight L. Gerverick of Galion, engineering, and Mary J. Crowe of Galena, arts.

Afghanistan has a general elevation of nearly a mile.

Army Wife Saves Ship

By The Associated Press

LONDON—Credit for saving a ship at sea goes to Mrs. Brenda Tavibes, 26-year-old wife of an army radio operator. She was helping her husband study his signal code by listening to the radio with him. She heard an S.O.S., notified authorities and the vessel was saved.

Had Stomach Ulcer Pains?

If you suffer from Duodenal Ulcer pains, Heartburn, Sleeplessness, Nausea, Gas, Bloating, Poor Appetite, due to Stomach Acid, caused by Ulcers, Sour Stomach, Acid Indigestion, Poor Digestion, Stomach Acid, Nervousness, Underweight, Loss of Pep, Energy, Strength, Weakness, Dizziness, Headaches, Backaches, Rheumatic Pains, Leg Pains

War Plant Play Cast Chosen

Tentative Assignment of Roles Made by Powder Keg Players, Little Theater Group.

A tentative cast for the first major production of the Powder Keg Players, newly organized war plant little theater group, has been announced today by Frank Tuttle, director of production.

Delph Yeager, former Cedar Rubber employee, will play the part of "The Busy Man" in the drama, as it goes into production the second week in May.

"The Black Angel," written by Kurtz Gordon and staged successfully in the Cherry Lane Theater in 1932, was chosen for its suspense of action and the human qualities of its characters.

It concerns a young man accused of murdering a wealthy actress relative and his attempts to discover the murderer and free himself of the charges. In solving the murder case exactly as it took place on the fatal night in the course of the busy seven murders are committed by the characters. Inspector McKenzie, a slow deliberate detective, unravels the mystery.

Members of the cast, director and the parts they are assigned to play are as follows: Joe Keefe, Phillip Martin, Margaret Haynes as Alice Martin, Edith Poorman as Lydia Halsey; William Stein as Ronald Carey, Walter Anderson as Stanley Peters; Esther Knott as Lottie Oakley, Dorothy Sweeney as Myra Crosby; Joan Austin as Estelle Harned; W. L. Holtzberg as Tom Newberry; John Weldon as Roger Bradley; V. W. Poorman as Inspector McKenzie, F. A. Sansing as Harry Ryan and Donna Reader, ought as Cora Flint.

The staff of production has been selected as follows: Robert S. Jennings, stage manager, Henry Campbell, business manager, Evelyn Jewell, Make up managers; Florence Pinkerton and Estelle Allen, wardrobe mistresses; Charles Allen, stagecraft manager; Esther Dye and Willis Stewart, stagecraft associates; Robert Moser, commercial design, Naomi Cram, prompter and Ralph Colletty, lighting technician.

The award, housing and program committee chairman are Margaret Neidig, Roy Everly and Betty Hosey, respectively.

The cast is selected from the various companies at the Scioto Ordnance Plant. Four persons are from the Hunkin Conkey Construction Co., four from the war department, four from United States Rubber Co. and one from Holabird & Root.

The tentative schedule for practices leading up to the final

Eggplant Listed in Today's Menu

BY BETSY NEWMAN

I THINK today I'm going to write about eggplant. It's one of those vegetables that help you to the sun and the autumn. Grape juice also is made late in the season.

Today's Menu

Cream Souffle
Baked Stuffed Eggplant
Corn Bake Cornstarch Pudding
Tea

Baked Stuffed Eggplant

One large unpeeled eggplant, 3 tbsps. butter, 3 tbsps. flour, 1 c. cream, 2 egg yolks, minced, 1 tsp. salt, 2 tbsps. grated onion, 1 c. cooked ham, minced, 1 c. cooked mushrooms, ¼ tsp. pepper, 1 c. soft breadcrumbs.

Wash eggplant, cut in half and remove pulp to within ½ inch of skin. Dice pulp. Combine and add butter, flour and milk. Boil 2 minutes, stirring constantly. Remove from fire and add egg yolks, ham, mushrooms, pepper, salt and eggplant pulp. Fill eggplant shells with mixture and put on greased baking pan. Bake in moderate oven (375 degrees F.) from 40 to 45 minutes, until soft and lightly brown. Serves 6.

Pepper Hash

Twelve green peppers, 12 red peppers, 12 onions, 2 cups vinegar, 2 cups sugar, 2 tbsps. salt.

Remove seeds from peppers and onions and cook in weak salt water boiling water. Chop onions. Drain peppers and mix with onions in preserving kettle, add sugar, vinegar and salt. Boil gently 1 hour and seal in jars or glasses.

Celery and Tomato Relish

Fifteen tomatoes, 5 onions, 5 heads celery, 1 ripe pepper, 6 tbsps. sugar, 2 tbsps. salt, 2 cups vinegar.

Mix ingredients in saucepan and cook 1½ hours. Seal in sterilized jars.

Chili Sauce

One-half peck ripe tomatoes, sliced and chopped, 1 c. grated horseradish, ½ c. salt, ½ c. white mustard seed, ½ c. black mustard seed, 1 tbsp. black ground pepper, 6 cups vinegar, 2 red peppers, seeded and chopped, 4 stalks celery, chopped, 1 c. onions, chopped, 1 tsp. ground cloves, 1 tsp. ground mace, 1 tsp. cinnamon, ½ c. brown sugar.

This relish needs no cooking. Mix all ingredients well together, put in covered jars or crocks. Can be used immediately and will keep all winter.

Andrew Carnegie started in the steel business at Scotia, Pennsylvania.

The ukulele is of Portuguese origin, developed and popularized by the Hawaiians.

Get Facts About Fistula—FREE

New Book—Explains Causes and Latest Treatment

Illustrated, authentic 10-page book on Fistula, Piles (Hemorrhoids), related ailments and colon disorders is yours FREE. Send postcard to Thornton & Minor Clinic, Suite 693, 926 McGee St., Kansas City, Mo.—Adv.

TRY VON'S PINK TABLETS

For pains after eating, indigestion, gas, bloating, heartburn, gastritis, burning sensation, sour stomach, and pain of stomach ulcers, when caused by excess stomach acid. VON'S TABLETS tend to soothe inflamed stomach surfaces. You too should try VON'S for prompt relief of distress due to this cause. Without strict liquid diet or loss of time from work. Get VON'S today at Heaney & Cooper's, 136 W. Center St.

Save Your Sugar—Have Your Cake

CHOCOLATE COVERED SUGARLESS CAKE

By MRS. ALEXANDER GEORGE
Wide World Food Editor

There is no need to rule out the traditional Easter Day or your honeymoon just because you are watching a little now on sugar. You can turn out some very good cakes (specially using fruit sweets or small amounts of sugar.

Don't forget, however, that it is extremely important to follow recipe directions closely when using most of the alternate sweeteners.

PINEAPPLE COFFEE CAKE: Mix together 2 cups flour, 4 teaspoons baking powder, ½ teaspoon nutmeg, 2/3 teaspoon salt and 1 tablespoon sugar. Add 5 tablespoons fat and mix until crumbly. Add egg beaten into a cup of milk and pour into greased, shallow baking pan. Cover with topping made like this: Mix together 4 tablespoons soft butter, ¼ cup dark brown sugar, ½ cup drained crushed pineapple, 4 tablespoons honey and ¼ teaspoon cinnamon. Quickly spread over soft dough and bake 25 minutes in moderate oven. Serve warm with butter.

DIXIE DROPS: Mix 2/3 cup fat with ¼ cup dark brown or white sugar. Add 1 egg, ¾ cup molasses, 1 teaspoon salt, 1 teaspoon baking powder, ½ teaspoon cloves or ginger, 3 cups flour, 1 teaspoon soda, ½ teaspoon baking powder, 2 ½ cup chopped raisins, currants or washed dried prunes and ½ cup sour milk or buttermilk. Chill the dough and then drop portions from spoon onto greased baking sheets and bake 12 minutes in a moderate oven. These soft cookies will keep moist a week if stored in covered jar.

PEANUT COOKIES: Cream ½ cup fat with 1 cup corn syrup, add 2 eggs, ½ teaspoon salt, ½ teaspoon nutmeg, 1 teaspoon vanilla and 1 cup chopped roasted peanuts. Lightly mix in 2 cups flour and 3 teaspoons baking powder. Chill the dough and drop portions from tip of spoon onto greased baking sheets and bake 10 minutes in moderate oven. If salted peanuts are used reduce the amount of salt to ¼ teaspoon.

ORANGE MARMALADE pudding is the sweetness in this appetizing loaf—a quick bread for any meal. Mix together 3 cups flour, 1 teaspoon salt, 3 teaspoons baking powder, 2 eggs, beaten, ¼ cup orange marmalade, ¼ cup cooking oil and ¾ cup milk. Blend and add ½ cup broken nuts or chopped dried prunes, raisins or dates, and 2 tablespoons fat, melted. Pour into greased loaf pan and bake an hour in a moderate oven.

Tasty Uses for Cheese

By ALICE DENHOFF

PLAN TO SERVE cheese frequently and to use it as a cooking ingredient.

Meal planners and serve cheese and the nation in two ways. First, they provide their families with a highly nutritious, concentrated dairy food. Second, they help maintain the dairy farmer's market and so assure the production of a food vital to our allies and to ourselves.

Cheese for Dessert

To offset serving desserts that use up a goodly part of the sugar ration, do the smart thing—serve a cheese tray and fruit. Dieters will thank you for this idea and it's a dessert that is always in the best of taste.

The guest cheese tray should include some mild cheese and some sharp cheese. Take trouble on a variety of texture too. Aim for one of the cream cheeses such as American, and some soft, creamy kind.

Late summer fruits such as pears, grapes and peaches add color and interesting flavor contrasts to the cheese tray. Use different crackers and it adds real interest.

If you have guests coming for supper or a snack serve them a grand variation of the popular Welch Rarebit. For 6 persons, melt one pound American cheese type cheese in a cooking dish or an

Cheese Puffs

Make a [illegible] sauce of 3 tablespoons butter, 3 tablespoons flour, ½ teaspoon salt, ½ teaspoon paprika and 1 cup milk. Cook until thick and smooth, stirring constantly. Add 1 cup grated cheese and stir until melted. Remove from fire and add 2 egg yolks, beaten until thick and lemon colored. Fold in 2 egg whites beaten stiff. Drop by spoonfuls into deep fat heated to 375 F. Spread team [illegible] Sprinkle salt and top [illegible] a nut cheese puff.

To make the sauce for a scrambled green pepper and a small chopped onion for 4 persons, fry in 2 tablespoons butter until 2 cups canned tomatoes and simmer slowly until the sauce is the [illegible] consistency. Add [illegible] canned pimento if desired, for season to taste.

In 1938 the U. S. meat consumption was 125.4 pounds per capita.

...FOR BABY'S COMFORT THERE'S NOTHING FINER THAN CUTICURA

Fragrant, Mildly Medicinal SOAP-OINTMENT-TALCUM

Recommended by many doctors because of its mildly emollient qualities. Cuticura helps keep baby's delicate skin soft and free from chafing irritations.

Phone 4133

Schneider Bros.

ROOFING — SPOUTING
SHEET METAL WORK
FURNACES
218 Forest Street.

KROGER STORE HEAD STRICKEN SUDDENLY

Akron, Ohio, Dec. 21 [illegible]

Home Near Cincinnati.

By the Associated Press

[illegible]

[illegible] president of the [illegible] Stores [illegible] A. [illegible] [illegible] [illegible] chairman of the Cincinnati [illegible] Cincinnati [illegible] a director and [illegible] [illegible] now and has [illegible] [illegible] of the state [illegible] [illegible] Mrs. Lilly [illegible] [illegible] down, was [illegible] [illegible] Va., his daughter [illegible] [illegible] Holiday was [illegible] [illegible] his nurse [illegible] [illegible] [illegible] [illegible] [illegible] Mass., at Washington [illegible] a quartermaster [illegible]

Bee hive making is believed to be one of the earliest human activities.

Exports of cotton leaped from 191 million pounds in 1791 to 91 million pounds in 1801.

One High Standard of Service . . .

The Hughes Funeral Home [illegible] the standard of [illegible] the finest we can give.

Every funeral, regardless of its cost, entitles the family to the use of our Funeral Home with the Everett organ. [illegible] the same expert professional treatment, and all equipment for the funeral, whether held here or [illegible].

Under this plan there is no discrimination against people who can afford only inexpensive funerals. It means satisfactory service for all.

Merle H. Hughes
MORTUARY
Distinctive . . Yet Inexpensive Funeral Services.
318 Mt. Vernon Ave. Phone 2506
Marion

GLASS MEASURING CUPS

3c

Limit 1 to a customer

Gallaher's
111 WEST CENTER ST.

DAILY FEATURES ON THE RADIO

MONDAY (Night)

WTAM	WLW	WJR	WHKC
5:00 Girl Marries 5:15 Portia's Life 5:30 Plain Bill 5:45 Front Page	Girl Marries Portia's Life Just Plain Bill Front Page	You & Genius Mother, Dad Sing Along Ben Bernie	Home Agent Melodies Cheerio, Or Liana Leagons
6:15 Personalities 6:00 News 6:30 Dinner Music 6:45 Lowell Thomas	News Deacon Moore Lowell Thomas	Gordon Shaw Helen Hopper Keep Working Mel Marvels	Art Robinson Newscast, Fats Capsules Victory
7:00 Fred Waring 7:15 World News 7:30 Dream Ship 7:45 "	Fred Waring Background Melodies Kaltenborn	Amos N. Andy Tech. Topical Vivian Moore	Fulton Lewis Sunshine Lone Ranger
8:00 Cavalcade 8:15 " 8:30 Wallenstein 8:45 "	Cavalcade " Wallenstein	You, Pop Gay 90's	Cal Tinney Announced Bulldog Drum
9:00 Voorhees 9:15 " 9:30 Dr. I. Q. 9:45 "	M. Anderson Dr. I. Q.	Radio Theater " " " "	Eve. Serenade James Band Quiz
10:00 Percy Faith 10:15 " 10:30 Land of Free 10:45 "	Contented Hr Light Shadow	F. Martin's Or Star Parade Musical	Sign off " " "
11:00 News 11:15 Watkins' Orch. 11:30 Music for You	Jay Sims Gregor Ziemer	News Be Announced C. L. K. Smith	" " "

TUESDAY (Day)

WTAM	WLW	WJR	WHKC
7:00 Morning Melodies 7:30 Time to Shine	Family Prayer Reporter	Bud Guest Good A. Reeks	News Evangelism
8:00 Music Clock 8:30 "Remember"	Time to Shine Col. Cumnock	Jack Lellman Musical	Newscast Piano Lessons
9:00 Jane Weaver 9:30 Morning Moods	The Goldbergs Life's Beauty	Editor's Girl Harmony	Bible League Housewives
10:00 Bess Johnson 10:30 Helpmate	Bess Johnson Sweet River	Valiant Lady Amanda	Trouble Choir Loft
11:00 Road of Life 11:30 Against Storm	Life's Road Against Storm	Mary Taylor Beit Horizon	News Livestock Mkt.
12:00 News 12:30 Linda's Love	Editor's Girl News	Kate Smith Helen Trent	Beake Carter J. Moses
1:00 Harmony 1:30 Organ Melodies	Farm Big Sister	Life's Beauty Vic and Sade	Commentator Rubinsky
2:00 World Light 2:30 Guiding Light	World Light Guiding Light	Dr. Malone Love, Learn	Cedric Foster P. M. Revue
3:00 Mary Martin 3:30 Pepper Young	Mary Martin Pepper Young	David Harum Music Men	Calling Shady Valley
4:00 Backstage Wife 4:30 Lorenzo Jones	Backstage Wife Lorenzo Jones	News Rhythm Mat.	News Baseball

TUESDAY (Night)

WTAM	WLW	WJR	WHKC
5:00 Girl Marries 5:15 Portia's Life 5:30 To Be Announced 5:45 "	Girl Marries Portia's Life Just Plain Bill Front Page	You, Genius Mother, Dad Sing Along Ben Bernie	Press Conf. P. M. Melodies " Cheerio's Or
6:00 Eve. Prelude 6:15 World News 6:30 Music 6:45 Lowell Thomas	Reporter Neighbors Lum, Abner Lowell Thomas	Gordon Shaw Broadway Frazier Hunt World Today	Art Robinson Youth, Music " Star Parade
7:00 Fred Waring 7:15 News 7:30 Neighbor Call 7:45 Willy Mathias Or.	Waring's Band C. D. Alcott Farber's Orch Kaltenborn	Amos N. Andy Glenn Miller Gus Haenschen	Fulton Lewis Superman Red Ryder
8:00 Johnny Presents 8:15 " 8:30 Horace Heidt 8:45 "	Johnny Johnny Horace Heidt	Missing Heirs " Hobby Lobby News	Amer. Music " Federal Age
9:00 Walt. O'Keefe 9:15 " 9:30 Meredith Wilson 9:45 "	Walt. O'Keefe " M. Wilson	Tom Rieks " Camp Cheers	Eve. Serenade Old Fisherman Murder Clinic
10:00 Date with Judy 10:15 " 10:30 Red Skelton 10:45 "	Date with Judy " Tom'y Dorsey	" " Am. Melody	Sign off " " "
11:00 News 11:15 Paul Sim's Orch 11:30 Music You Want	Arthur Kelly Gregor Ziemer "E" Award	News Byrnes Orch. Masterworks	" " "

WMRN—MARION
(1430 Kilocycles)

MONDAY

Night—7:30, Treasury Star Parade; 9, News; 9:05, WMRN Presents; 9:30, Music You Want; 10, Late News Roundup.

TUESDAY

Day — 9:45, Morning Meditation; 10:30, Club Calendar; 11:05, Women in the News; 12, Friendly Farmer; 2:30, Dairy Dramas; 3:41, Navy Recruiting; 5:05, Safety.

Night — 7:30, Neighborhood Call; 8:05, Chuck Wagon Pals; 9, News; 10, Late Roundup of News.

YELLOW CAB

2222-5230

Insurance—Every kind—Surety Bonds. Costs are low. Safety and satisfaction. See us for "War Damage and Bombardment Cover."

JASWELL-WELLYN

UHLER'S

Fashion Smiles on—

Flowers and Hair Bows

29c 50c 59c

TUCK them in your hair for fashion and fun. Gay Boutonnieres, floral sprays, and smart felt bows on a comb. Colors to compliment blondes, brunettes or titians.

Just Arrived! More

Dickey Sets

3 in a Set $1

Sparkling fresh dickeys—that make one dress look like two. And they're perfect with classic sweaters. In white, dark and pastel colors. Hurry in tomorrow!

Lapel Gadgets

39c

For your sweaters, your blouses, your coat or suit lapel—the clever little leather ornaments you'll enjoy wearing. And so inexpensive.

Earrings

$1 pr.

Never in the way — and full of flattery. New fanciful shapes in gilded and silvered metals. And simulated precious stones.

Accessories—Street Floor

VICTORY

It's EVERYBODY'S Business

And You Can Get In Business
For As Little As A DIME

When? Where? How?

ATTEND THE

"Stars Over America" Rally

Tomorrow Night — Harding Stadium

BUY WAR STAMPS and BONDS
From The Hollywood Stars

★ **Ilona Massey** ★
★ **Fred Astaire** ★
★ **Hugh Herbert** ★

The Marion-Reserve Power Co.

NEWSPAPERARCHIVE®
NEWSPAPERARCHIVE®

Thanks,

FOR BUYING THAT

BOND

September is

"SALUTE TO OUR HEROES" MONTH

★ ★ ★ ★ ★ ★ ★ ★

War Activities Committee Motion Picture Industry

BUY A BOND TO HONOR EVERY MOTHER'S SON IN SERVICE!

This Space is a Contribution to America's All-Out War Effort by

Arro Expansion Bolt Co.

Baker Wood Preserving Co.

Berlew Manufacturing Co.

Floyd G. Browne & Associates
Consulting Engineers

Davis & Jones Pattern Works

The Fairfield Engineering Co.

J. M. Hamilton & Sons

Houghton Selby Co.

Baker Manufacturing Co.

Isaly Dairy Co.

Main Bros.

Marion Brass and Bronze Foundry

Marion Coca-Cola Bottling Co.

Marion Foundry Co.

Marion Machine Tool Co.

Marion Power Shovel Co.

Pure Oil Service
Church and Vine Sts.

Smith Mattress Co.

Titus Machine Works

Universal Cooler Corporation

Wilson Bohannan Co.

NEWSPAPERARCHIVE®
NEWSPAPERARCHIVE®

THE MARION STAR

We Kept Faith in Russia

L

It [illegible] a Soviet [illegible] Stalin [illegible] Russia [illegible] Moscow [illegible] Hitler [illegible] Russia [illegible] Germany [illegible] Russia [illegible] Germany [illegible] Russia [illegible] Germany

...3 WHEAT ACREAGE
...KELY TO BE LOWER

...ng Seen in
...sphere.

...ed Press
...14—The West-
... acreage for
... only to be
...'s crop area,
...ndicated to-
...may be little,
...ge extent of
...ted States.
...surpluses in
...reas of both
...rmines, grain
...will limit next
...g efforts. This
...ion in Argen-
...age for harvest
...ut 12 per cent
...year
...age allotment is
...ame as last year.
...belt, under way
...heat belt, pro-
...ed to be holding
...ment. The har-
...ested was pro-
...of 50,570,000
...ce 1936, last of
...Average har-
...ing the decade

MAKE

Your Fall Plans Now

THEN

Let Us Be a Part of Them

Con... to pay bills
...ng cu... cool, cloth-
...g—to repair—for
...ore medical or
...tal expense.

See Us Today

MARION LOAN CO.

136 S State

KILL CRAB GRASS

WITHOUT DESTROYING Lawn Grass

ZOTOX an amazing new chemical discovery kills the plant and seeds of Crab Grass and checks reinfestation. Does not destroy lawn grasses and is non-poisonous to soil. Proved by 4 years of test. Easy new easy method does away with back-breaking weeding. Simply mix ZOTOX in water and spray it on. A 6oz. bottle makes 10 gallons and treats 5,000 ft. For spot treatment of small patches it goes farther. Prices: 6 oz. bottle, $1.00; 16 oz., $1.50; 32 oz., $2.50; 3 lbs., $4.50. Ask for free literature.

1 Pint Size

$1.50

Treats 2,000 Sq. Ft.

Ask for Free Literature

ZOTOX CRAB GRASS KILLER

R. D. LUKE HARDWARE CO.

E. CENTER ST. PHONE 516 MARION O.

American freedom
Or else Japaneedom—
Of which are you fonder?
Be a victory bonder!

Illustration by Gib Crockett.

BUY WAR BONDS AND STAMPS

U.S. Treasury Department

ending in 1939 was 55,884,000 acres.

That the acreage seeded to wheat does not tell the full story of production was well illustrated this season. Despite the small area harvested, the crop is the largest since 1915 as the result of high yields, which in turn reflect generally favorable growing conditions throughout the season.

The 55,000,000 acreage allotment is the minimum permitted under the law. Last year under such an allotment farmers in the winter wheat belt seeded 38,747,000 acres while spring wheat farmers seeded 15,287,000, a total of 54,034,000 acres. There was an unusually large acreage of volunteer wheat in the southwest. Actually harvested were 36,398,000 acres in the winter wheat belt and an esumated 14,172,000 in the spring wheat territory. Grain men said abandonment and loss of acreage was unusually low.

The wheat acreage under cultivation in Argentina is estimated at 15,818,000 acres, or about 12 per cent smaller than a year ago. Australia, although technically out of the Western hemisphere, is considered by grain men as one of four great surplus wheat producing areas—the U. S., Canada, Argentina and Australia in that order. Australia's acreage also is off about 12 per cent compared with last year.

Mrs. Maggie Peters of Mt. Victory Stricken

Special to The Star

MT VICTORY, Sept. 14—Mrs Maggie Peters, 64, died at her home here at 1 a. m. today after a several weeks' illness. Surviving are the husband, E. L. Peters, and one son, Guy Hughes of Ridgeway, and a grandson, Gale Stiles of Akron. Funeral services will be held Wednesday at 2 p. m. in the Sherman funeral home with Rev. R. C. Hurley of the Methodist church in charge. Burial will be in the Hale cemetery.

Near Perpetual Motion

By The Associated Press

PONCA CITY, Okla. — C. J. Hank, who deals in ice cream and candy, has rigged a device on his bicycle that pumps air into a tank; blows a warning whistle; applies an air brake to the rear wheel and enables him to pump up his own tires without resorting to a hand pump or a filling station. He says he believes the size of it can be increased so that the air will provide the motive power to operate the bike. Perpetual motion stuff.

There is a pound of rubber in a hot water bag.

RHEUMATISM

RELIEVE PAIN IN FEW MINUTES

To relieve torturing pain of Rheumatism, Neuritis, Neuralgia or Lumbago in a few minutes get NURITO the splendid formula used by thousands. Dependable—no opiates. Does the work quickly. Must relieve cruel pain to your satisfaction in ten minutes or your money back. Don't suffer. Ask your druggist today for NURITO on this guarantee.

Around About Marion

There's Something of Interest in Every Line

OPENING EVENT
A potluck supper Tuesday night at the temple will open the fall and winter activities for members of Marion Bethel No. 2, Job's Daughters.

FOR ARTHRITIS AND SINUS
*Electrical treatments. Dial 2040. Elsey Clinic, 251 W. Center.—Ad

COUNCIL TO MEET
Several additional appropriations for city expenses will be brought before city council at a regular session tonight at 7:30, Mayor Russell C. Snare said today. He said he knew of no major legislation which council will be asked to consider.

SCHOOL WORK BOOKS
*Authorized supply list for all grades. Wiant's, 120 S. Main.—Ad

ENTERS HOSPITAL
Donald Smith of Caledonia was admitted to City hospital yesterday for medical treatment.

DEMOCRAT JOINT MEETING
*Monday night Sept. 14th, 8 o'clock, at Democratic headquarters. Good speaker. Refreshments.—Ad.

MAJOR OPERATION
Mrs. Charles McColly of near Marion underwent a major operation at City hospital yesterday afternoon. Her condition is reported as good.

MOVING AND STORAGE
*You will like the way we take care of your household goods. Wright Transfer & Storage Co.—Ad

CONDITIONS IMPROVE
Conditions of the three Scioto Ordnance Plant guards who were injured in a train-auto crash Thursday night were reported as fairly good at City hospital today. The three Delaware men, William Murfield, driver of the car, J. A. Watts and R. K. Jacobus, were on their way to work at the time a westbound Erie passenger train struck their automobile at the North State street crossing. Another occupant of the car, B. F. Witten, also of Delaware, was killed.

DR. T. R. COUGHENOUR
*Dentist 151½ S. Main. Dial 2839.—Ad.

MRS. STANSBERRY RITES
Funeral services for Mrs. Mary J. Stansberry, wife of Thomas Stansberry of 206 East Mark street, were held Friday at 1:30 and at 2 p. m. at the Merle H. Hughes mortuary on Mt. Vernon avenue and at Forest Glen cathedral. Rev. Ernest Finkenbiner of Emmanuel Baptist church was in charge. Burial was in Forest Glen Memorial park. Mrs. Stansberry died Wednesday night at City hospital after an illness of two weeks.

TRY A PLATE GLASS
*Mirror above your mantle. Marion Paint Co., 188 E. Center.—Ad

SALVATION ARMY GUEST
Mrs. Brigadier Malpass, wife of Brigadier Fred Malpass of Cincinnati, will be a guest when Mrs. Major Heard, wife of Major Joseph Heard of the Salvation Army, entertains the Ladies' Home League Tuesday night at the citadel on West Center street. The women are invited for a supper at 6 o'clock and the meeting at which Mrs. Malpass will be the speaker, will follow.

JUMP'S HAT SHOP
*Shipment of Fall Millinery arriving almost daily, in the season's newest shades. Come in and select yours tomorrow.—Ad.

GREEN CAMP DEPUTY
GREEN CAMP—A. C. Stover has been appointed first deputy marshal of Green Camp by Mayor George W. Sorreles. Mr. Stover will fill the unexpired term of Ernest Swisher who was recently inducted into the armed forces.

CARD OF THANKS
*I wish to thank all my neighbors and friends for any part they did during the sickness and death of my husband and father. Also Reverend W. E. Zimmerman for his consoling words.
Mrs. Imogene Jones and Children.—Ad.

NEW BUCYRUS COMPANY
BUCYRUS, Sept. 14 — Incorporation papers were issued in Columbus Saturday for the Bucyrus Garment Co., which lists incorporators as Edward Ginsberg, Esther Greitzer and Natnalie Vicstein. The incorporation was made no par value and 250 shares of stock.

CARD OF THANKS
*We desire to thank the people of Marion for their splendid cooperation in our Forget-Me-Not sale, Friday and Saturday; also all volunteer workers.
William Kehrwecker, 971 Henry street, Commander, Chapter 22, Disabled American Veterans; Mrs. E. W. Koeppen, 929 Sheridan road, Commander of Auxiliary.—Ad

MEETING CALLED
GREEN CAMP—Rev. Charles W. Harmon, chairman of the Green Camp community recreation committee, has announced a meeting of the committee next Friday at 8 o'clock in the council chambers.

KENTON RED CROSS WORK
KENTON, O., Sept. 14—Mrs. Herman J. Neu, chairman of the Red Cross surgical dressing institute in Hardin county, today announced the start of a seven days-a-week program to provide sterile dressings for the army. Morning, afternoon and evening sessions will be held six days a week for volunteer workers, and one session will be held on Sunday afternoons for those who cannot help during the week.

LIONS CLUB SPEAKER
Dr. Williams, president of Northern University at Ada, will talk to the Lions club tonight at the Hotel Harding. The speech will be broadcast at 8:05 over WMRN.

CHICKEN AND NOODLES 35c
*Tuesday at the I. & M., 525 W. Center. Lunches packed.—Ad

MEET AT MEEKER
Mrs. Edith Scott was hostess to the Salt Rock Joy Makers club at her home in Meeker Thursday afternoon. Mrs. Ethel Setter was in charge of devotions. Mrs. Frank Mortal of Marion, Mrs. Jane Setter and Mrs. Ruth Scott of Meeker were guests. Mrs. Ethel Cochran, County Farmers' fieldwoman, had charge of the program. "When the Big Guns Cease Firing" after which she led an a round table discussion.

A MILLION THANKS
*And best wishes to each of you who help make our auction sales of last Thursday and Friday the best ever. Our sale Friday night total was $1,014.85. Remember, you are always welcome at the Williams Auction House, 123 Mill. F. E. Williams, auctioneer.—Ad

SUGAR REPORT
A total of 5,865 certificates for canning sugar and a total of 184,833 pounds for canning were given out by the Marion county rationing board in August, C. C. Holliday, board secretary reported, making an average of about 32 pounds per customer for the month.

SCHOOL SUPPLIES
*And work books at Cole's, 452 W. Center. We close at 6 p. m.—Ad

ENTERS MIAMI U.
Harold S. Walker son of Mr. and Mrs. Gerald M. Walker of 225 South State street, left yesterday for Miami university, Oxford, O., where he has enrolled as a student in business administration. He is a graduate of Harding High school, class of 1942, where he was basketball team manager for three years.

SEE THE "WETZEL"
*Public Notice thank you ad under 35 in Want Ads.—Ad

SEWING MEETINGS SET
A schedule of all-day sewing meetings for the Red Cross has been arranged by groups of the Missionary society of Central Christian church. Groups 2 and 3 have set Sept. 24 for their meetings and Group 1 will meet on Oct. 1. Members of Group 2 will meet with Mrs. Elias Caldwell of Lincoln avenue, Sept. 24, and on the same date Mrs. James Foley of East Walnut street will entertain Group 3. Mrs. Paul Copeland of Pearl street will be hostess for a meeting of Group 1 on Oct. 1. Potluck dinners will be served.

I THANK EACH OF YOU
*Who attended my sale held at the Williams Auction House Thursday, Sept. 10. I am more than pleased with my sale and recommend Col. F. E. Williams and his auction house to others who have goods to be sold.
Vivian Warwick.—Ad

MEETING TIME CHANGED
Members of Buckeye Lodge No. 35, Brotherhood of Railroad Trainmen, will meet at 10 a. m. Tuesday at the Legion Dugout, instead of in the evening as formerly. The meeting time has been changed with the cancellation of evening meetings at the Dugout which has been given over to the soldiers with the 2nd Battalion 333rd Engineers regiment in the evenings for recreational purposes.

IN LOVING MEMORY
*Of husband and father, Mr. William Hedges, who died Sept. 14, 1941.
Sweet are the memories that never fade
Of one we loved but could not save
Always so true, unselfish and kind,
Few in this world his equal you'll find.
A beautiful life that came to an end,
He died as he lived, everyone's friend.
Wife and Children

POSTPONE MEETING
BUCYRUS, Sept. 14—A Republican executive committee meeting scheduled for Friday night was postponed to permit several members to attend the dinner meeting of G.O.P. executive and central committee members of the Eighth Ohio district at Marion. The meeting has been rescheduled for Friday, this week.

IN 4-H CONGRESS
BUCYRUS, Sept. 14 — Two Crawford county girls, Janet Reinhard of Holmes-Liberty, and Dorothy Ulmer of North Robinson, will represent Crawford county at the twenty-eighth annual Ohio 4-H club congress in Columbus this week. Miss Ulmer will be entered in the style revue, which was formerly a part of the program of the Ohio State fair, modeling a complete ensemble made by her as a 4-H club project.

GREEN CAMP MEETING
GREEN CAMP — The Green Camp Victory 4-H club met Wednesday with Jack Kesselring. It was the club's last meeting this year. Members finished their project books which were then turned into the county agriculture office for grading.

BUCYRUS RECEPTION
BUCYRUS, Sept. 14—New Bucyrus teachers were welcomed at a reception given by the Bucyrus Ministerial association at First Presbyterian church Friday night. Representatives from each of the city's churches made up the receiving line.

KILLING TWO WOMEN

Confesses Slaying of Wisconsin Social Workers.

By The Associated Press

SAN MARIA, Calif., Sept. 14—A vivid description of how he killed two Wisconsin social workers was contained in a lengthy confession authorities possessed today from Robert T. Bailey, 23-year-old army deserter.

Thomas Weldon, deputy district attorney, said Bailey admitted shooting Miss Neil Pertrangelo, 30, and Dorothy Baun, 32, and leaving their nude bodies near Tomah, Wis., last Monday night, after they had befriended him by giving him a ride at Madison.

"After driving down the road, I made both these women get out of the car and take off all their clothing," Bailey's confession to Weldon stated.

"At this time, they said, 'let's call the whole thing off,' and I said, 'no, get going.' All they said was it wouldn't do me any good and I told them to get going, and I fired at them.

"The big one (Bailey said he didn't know their names) was a little ahead of the little one from me, and they both fell at the same time when I fired the first time. I stood off about five yards and I shot the bigger one in the back while she was standing there.

"The little one was grunting and groaning. And when she turned over, I shot her. I fired three shots altogether. I believe the first shot went through the smaller girl and also struck and knocked down the bigger girl ahead of her.

"When I shot first, they both fell and the big one never said anything. The little one screamed out 'he's killing me, he's killing me!'"

Bailey was arrested Saturday after driving here with two 16-year-old girls he met in Sioux City, Ia., after the killings. Bailey was arrested while painting out the white sidewall tires on the car.

Sheriff H. T. Jenkins and District Attorney Leo J. Goodman are enroute here from Sparta, Wis., to take custody of Bailey. They hope to return him there for murder trial, "despite federal charges against him."

Weldon said Bailey also told him he had intended going to Fort Ord, north of here, to kill his brother, W. R. Bailey. The prisoner held a grudge against his brother for turning him over to a Mississippi parole officer five years ago, Weldon quoted him as saying.

Thomas J. Fisher Of Crestline Is Stricken

CRESTLINE, Sept. 14—Thomas J. Fisher, 51, died at 10:15 a. m. today in his home here. He suffered a stroke of apoplexy Sunday. He was born Oct. 25, 1890 in Crestline. He was a veteran of the first World war, a member of the McWhirter Post of the American Legion and the Brotherhood of Railroad Clerks.

He is survived by a daughter, Majorie, at home, and a sister, Mrs. Harry Haley of Ft. Wayne, Ind.

Funeral services will be conducted by Rev. Father Francis A. Slattery in the St. Joseph Catholic church in Crestline. Burial will be in St. Joseph cemetery.

LIBERTY LIMERICKS

"War Bonds," said an angler named Wade,
"Are the sportingest catch I have made—
They'll save us our freedom
And then, when we need 'em,
They're good for more cash than we paid!"

Help sink those Japanese "fishermen"! Put a full ten percent of your income into War Bonds or Stamps, every pay day. It's VITAL.

U. S. Treasury Department

DEFENSE MEETING
UPPER SANDUSKY, Sept. 14—At a meeting of the Civil Defense unit Friday evening Superintendent of Schools J. D. Blackfork outlined briefly future plans for the local unit. He also announced that within a few weeks the local schools will be organized as a defense unit also. In addition the local schools will take charge of a scrap metal and rubber drive to be conducted later this month.

DRIVER FINED
GALION, Sept. 14 — Harold Smith, Route 2, Galion, was fined $100 and costs in Mayor William Amann's court Saturday on charges of operating a motor vehicle while under the influence of intoxicating liquor.

DEMOCRATS ELECT
GALION, Sept. 14 — [illegible]

The new Red Cross building in New Cal... (illegible) officially opened by Mrs. Clara M. Pal... (illegible), commander of the allied forces of the Free Fighting French, attended [illegible] Her visit was [illegible] the building. A number of [illegible] and nurses attended the dedication ceremonies. This is official U. S. Marine Corps photo.

CIVIL AIR

(Continued from Page 6)

and Birmingham, Ala., the CAP has given the bomb duckers the air raid wardens, the auxiliary firemen and police, the first aid station workers and the ambulance drivers something to think about.

THEY have "bombed" the searchlights out of military objectives and in all areas in these two cities and in both cases the experiment has proved so successful that many cities in danger zones may get a taste of it soon.

Details of the "combing" of Worcester and Birmingham are being spread on the record here by Maj. Lorie L. Johnson, national commander of the CAP, and under his direction plans are being perfected for giving other strategic cities a taste of what they might expect if the enemy got tough with long range bombers.

In Birmingham, 50 CAP planes of the Alabama Wing, loaded with bags of sawdust bombs (the CAP used two-pound sacks of flour in the first experiments but after they had knocked a few civilians on the noggin they switched to sawdust) descended on the city from all directions.

No flying fortress told over Germany or Japan could have been more thoroughly wrung out. Each pilot working from grilled maps, had his objective and the red sacks (for incendiaries) and the yellow sacks (for demolition bombs) that rained on Birmingham left no doubt in the minds of public and civilian defense workers alike that it could happen here.

War plants were wrecked. The homes of workers were blasted in a sawdust shower. One big apartment building was blown half away and the rescue crews evacuated the "dead" and "wounded." Ambulances rushed the latter to first aid stations and hospitals.

FIRE fighting crews battled the "incendiaries."

And according to reports, Birmingham and Worcester got a taste of what it might be like.

It's one thing—in a blackout—to turn out the lights and go to bed and forget about it. It's quite another to see a yellow bag hurtling into your front yard and realize that if that were a bomb, it would mean an end of life for you and yours. It's something else, too, to have a red "incendiary" thud on the roof and realize that if it were real, only your own training and the speedy action of

DEATH TAKES INFANT SON OF N. GRAND AVE. COUPLE

Ray Allen Cole Dies at Aunt's Home in Oceola

Ray Allen Cole, [illegible] son of Mr. and Mrs. Grover [illegible] of 428 North Grand avenue, [illegible] the home of Mrs. Mary [illegible], a sister of Mrs. Cole, [illegible] Saturday at 3:45 p. m. The child had been ill two weeks of pneumonial influenza.

He was born, May 24 [illegible], while the latter were residing at the time. The father is a native of Columbus, the mother of Marion.

Surviving besides the parents are one brother, [illegible] and the maternal grandparents, Mr. and Mrs. [illegible] of 419 North Grand avenue.

Funeral services were held this afternoon at 2 o'clock [illegible] Hughes mortuary on Mt. Vernon avenue with Rev. [illegible] of First Church of the Nazarene officiating. Burial was in [illegible] Memorial park.

[illegible]

NEED MONEY FOR THE INCOME TAX PAYMENT DUE SEPT. 15--

READ ABOUT THIS NEW QUICKER TRIP LOANS

LOAN SERVICE FOR BUSY PEOPLE

No time for tax payments or other expenses and you short of ready cash? Then use our new, quick One Trip Signature Loan plan. You may apply for $10 to $250 or more by just phoning this office. We make all arrangements. You can stop in and pick up the money—whenever convenient for you. No credit inquiries of friends or relatives.

Capital FINANCE CORPORATION

H. Nussbaum, Mgr.

128 N. Main St. Phone 2338

WE ALL HAVE TO

"Swing Into This Thing"

Attend the

"STARS OVER AMERICA" RALLY

Harding Stadium
Tuesday, Sept. 15

Rally Starts at 8 p. m.

Take Part in the Greatest Bond Rally Ever Staged in Marion

Tuesday night, three of Hollywood's greatest stars will appear in Marion as a part of their contribution to the national war effort. They will personally conduct the rally which is held to promote the sale of war bonds. Participate in this rally—buy bonds from the stars—and show our boys on all fronts that we're behind them 100%.

BUY A BOND FROM THESE STARS

★ Fred Astaire ★ Hugh Herbert
★ Ilona Massey

Carroll's

"FAMOUS FOR DIAMONDS"

172 W. Center St. Phone 2806

Sears 56th Anniversary Sale!

$2.00 FOR YOUR OLD WORN-OUT BATTERY — TRADE-IN ALLOWANCE

Cross Country BATTERY

List Price $7.95

...ATTERY

...the ...ns to come. ...ll ...e plates. Allowance for your old battery.

$4.45 With Old Battery

GOLD CREST OIL ..... qt. 7c

Sears, Roebuck and Co.

237 W. Center St. Phone 2349

You Have a Date . . .

Under the Stars—Tuesday Night with—"Stars Over America"

★ Ilona Massey
★ Fred Astaire
★ Hugh Herbert

Attend the Bond Rally and Victory Auction at the Harding Stadium

Tuesday at 8 P. M.

—ADMISSION FREE—

BUY WAR BONDS EVERY PAYDAY

KLINE'S DEPARTMENT STORE

Our Employees are Putting 10% of Their Pay in War Bonds

NEWSPAPERARCHIVE®
NEWSPAPERARCHIVE®

Social Affairs

MRS. FLORENCE RUTHERFORD of 277 [illegible] will preside as regent for the coming year at the [illegible] William Hendricks chapter of the Daughters of the American Revolution, entertained the officers and board of management of the chapter with a tea Saturday afternoon at Ringer's Inn.

The home was decorated with garden flowers and a large bowl of flowers served as centerpiece for the table. The year's social plans for the coming season and tea was served at 5 o'clock.

Those present were Mrs. Fanny Benson, Mrs. A. [illegible] Donaugh, Mrs. K. B. Morgan, Mrs. Mabel Bacon, Mrs. Karl Kennedy, Mrs. Harvey T. Gracely, Mrs. Mattie Dugan, Mrs. Emma Thompson and Miss Bernice Christian.

Rev. Ernest Finkenbiner, pastor of Emmanuel Baptist church, was given a surprise party Thursday evening at the home of Mr. and Mrs. Richman Deure of 752 North Main street in honor of his birthday anniversary.

Mrs. Homer Walters sang a solo, Mr. and Mrs. Lonne Heaney gave a piano and accordion number and Mr. and Mrs. Patrick Murphy gave a vocal duet. Refreshments were served by Mrs. Depriest assisted by Mrs. Marion Brown and Mrs. Finkenbiner.

Those present were Mrs. Carl Gibson, Mr. and Mrs. Lee Parker and daughter Winonne, Mr. and Mrs. Clayton, Morrison, Mr. and Mrs. Gordon Morgan, Mr. and Mrs. Alwyn Relff, Mr. and Mrs. Murphy, Mr. and Mrs. Howard Jones, Mrs. Walters, Mrs. Belle Morgan, Mr. and Mrs. Brown, Mrs. Finkenbiner and daughters, Ann and Mary Jo, Mr. and Mrs. Beausay of Upper Sandusky and Miss Evelyn Depriest.

Mrs. B. E. Acker and daughter, Phyllis, entertained with a linen shower Friday evening at their home on Lake street for the pleasure of Mrs. Richard L. Finch, a recent bride. The gifts were presented to the honor guest by Nancy Lee Byrd from a doll carriage decorated in blue and white ribbons. Streamers in blue and white, the bride's colors, were showered from a chandelier to the table and appointments were wedding bells in these colors. Cootie was played, awards going to Miss Betty Lister and Mrs. LeRoy Harvey.

Present with the honor guest who was Miss Dorothy Lee Beach before her marriage, were Mrs. Rollin D. Beach, Mrs. E. J. Finch, Mrs. LeRoy Harvey, Misses Donna Dirbennett, Frieda Field, Joan Dixon, Naomi Garfield, Sara Corbet and Betty Lister.

Mrs. Bess Peoples was a guest at the Val Dura club potluck dinner meeting Friday evening with Mrs. Annabelle Layton of Wilson avenue. Euchre was played, honors going to Mrs. Abigail McKibben, first, Mrs. Layton, second and lone hand, and Mrs. Edna Babcock, third. Mrs. Florence Herron was consoled.

The Oakland Evangelical church choir held a corn roast Friday night at the Fred Dull farm on Harding Highway West.

Officers elected were Mrs. Hazel Caldwell, president; Miss Esther Hunawalt, vice president, Mrs. Dorothy Cabell, secretary-treasurer, Mrs. Esther Freeman, librarian. William Feaver is director.

The Gleaners' club of the First Church of the Brethren held a potluck supper in the dining room of the church Friday night.

Officers elected were Mrs. Goldie Fout, president; Mrs. Mary Alice McAfee, vice president; Mrs. E. M. Hertzler, secretary; R. L. Young, treasurer.

Mrs. Robert Scott of Carper avenue was hostess to the N. G. P. Bridge club Friday night. First and second honors went to Mrs. Clinton Knolsley and Mrs. Cecil Ramsey. Floating prize was won by Mrs. Wayne Lyon. Mrs. A. J. Soules was a guest.

ROECKER'S
are Growing
with
MARION

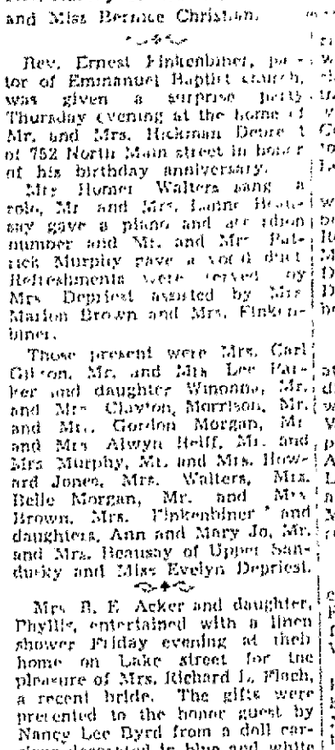

ROECKER'S
QUALITY BAKERY

Sweaters 'n' Skirts

The smartest of all school wear. They're sure to be more popular than ever this year.

Sweaters $1.98 up

Cardigans and Slip-Ons in all wanted styles and colors.

Skirts . . . . $1.98 up

BUY ON OUR PAYMENT PLAN

BROOKS
167 W. Center St.

TUESDAY

Lamb Chops	lb	19c
Ox Tails	lb	12½c
Pork Chops	lb	33c
Sliced Bacon	lb	27c
Cream Cheese	lb	31c
Link Sausage	lb	35c

BUEHLER
119 N. Main St. Phone 4150

Weddings

The marriage of Miss Wilma Oyster, daughter of Mrs. Irene Oyster of Ashland, O., and Sgt. Claude Metzger, son of Mr. Jesse Partlow of 242 Chestnut street, was announced today.

The double ring ceremony was read at the Oyster home in Ashland by Rev. J. H. Steed Thursday afternoon. They were attended by Miss Barbara Bachman of Ashland and Karl Oyster, brother of the bride.

For her wedding the bride chose a beige wool street length dress with brown accessories. Her flowers were a shoulder corsage of gardenias. Miss Bachman wore a beige and turf tan dress with turf tan accessories. Her corsage was of talisman roses.

Mrs. Metzger was graduated from Ashland High school and is employed as a typist at Wright Field near Dayton. Sgt. Metzger is stationed at Patterson Field near Dayton. They will live in Dayton.

Personal Mention

Miss Esther Marie Eggleston of 176 Bain avenue has returned from a two-weeks' visit with her brother and sister-in-law, Lt. and Mrs. Donald F. Eggleston in Dallas, Tex.

• • •

Mr. and Mrs. Burl Bristoll of 517 North State street and Mr. and Mrs. Harold Van Houten of 221 Bain avenue have returned from a trip through the west. They visited in St. Louis and Springfield, Mo., Chicago, Ill. and Valparaiso and Fort Wayne, Ind.

Prospect and Waldo Couple Exchange Vows

The marriage of Miss Wilma Hesson, daughter of Ray Hesson of Prospect, and Donald Clark, son of Mr. and Mrs. Elmer Clark of Waldo, is being announced today. The ceremony was read at noon Sunday at the home of Rev. L. Dickerson, a retired minister of Prospect. They were attended by Mrs. Mary Clark, mother of the bridegroom, and Mr. and Mrs. Prince Carnell.

Mrs. Clark is employed at the Erie restaurant and Mr. Clark is an employe of the Fairfield Engineering Co. They will make their home in Marion.

Hunkin-Conkey Employe Weds in Galion Ceremony

Special to The Star

GALION, Sept. 14—At the parsonage of the First Lutheran [illegible] Saturday at 10:45 a. m. Ladonna Heiby and Marvin Weinacht were united in marriage. Rev. Harry R. Merle, pastor, read the single ring ceremony.

Attending the bride was Marian Weinacht of Cleveland, sister of the bridegroom. Robert Heiby, brother of the bride, was best man immediately after the wedding the wedding breakfast was held for the immediate families at the home of the bride's brother and sister-in-law, Mr. and Mrs. Robert Heiby. Virginia Giles of Cleveland was an out-of-town guest.

Mrs. Weinacht is the daughter of Mr. and Mrs. Earl Heiby. She is a graduate of Galion High school and is employed as private secretary to D. C. Talbott, attorney. Mr. Weinacht is the son of Fred Weinacht of Cleveland. He is a cost accountant with the Hunkin-Conkey Construction Co. at Marion. He was graduated from Heidelberg college at Tiffin.

Following the wedding breakfast the couple left for a wedding trip through southern Ohio and Kentucky. They will reside at the home of the bride's parents for the present.

DAYTON WOMAN MARRIES MARION COUNTY SOLDIER

Miss Marion McDaniel and Pvt. Robert Boyd Wed.

Miss Marion McDaniel, daughter of Mr. and Mrs. John W. McDaniel of Dayton, and Pvt. Robert Boyd, son of Mr. and Mrs. Tod Boyd of south of Marion were married Saturday afternoon in Denver, Colo.

The double ring ceremony was read at 5 o'clock at Trinity Methodist church. The couple were attended by Pvt. and Mrs. J. O. Goller of Cincinnati.

The bride was costumed in a street length tailored dress of powder blue with which she wore a wine feather hat and wine accessories.

Mrs. Boyd was graduated from Roosevelt High school in Dayton in 1940 and is employed with Delco, Inc., in Dayton. Pvt. Boyd is with a technical school squadron at Buckley Field, Colo. He attended Pleasant High school and prior to his induction into the army was employed with the Dominion Electric Co. in Mansfield.

Voice Students To Give Recital Tuesday Night

Mrs. D. L. Wallace of 146 Homer street will present a group of her voice pupils in a recital Tuesday evening at 8:30 o'clock in the First United Brethren church. Taking part will be Mrs. Henry Muckley, Miss Esther Guthery, Miss Margie Callahan, Miss Margaret Finley and Robert Barnhart. The program will be open to the general public.

WIN AWARDS

By The Associated Press

WASHINGTON, Sept. 14—War and navy department announcements said today the following Ohio industrial plants have received army-navy production awards for outstanding war work performance: General Motors Corp., Packard Electric division, Warren; Hobart Bros. Co., Troy, and American Rolling Mill Co., plants in Zanesville, Hamilton, Dayton and Middletown (east works and central works.)

HERSHEY SAYS DRAFT NEAR FOR YOUTHS

Married Men with Children Also Face Call.

By The Associated Press

ASBURY PARK, N. J., Sept. 14—Major General Lewis B. Hershey, national director of selective service, thinks the war is getting closer to married men with children and to youths of 18 and 19.

"We can't call a recess in this war until people grow up," General Hershey told New Jersey Legionnaires yesterday, referring to forecasts that the younger men would be drafted soon. "Prospects of a very large mobilization seem in the cards for next year."

He predicted that the manpower needs of global war would result in previously-deferred husbands with dependents and war production workers being called to arms.

"We will have to come to the realization that there are not enough single men, that there are not enough married men without dependents for the mobilization of, say, between ten million and thirteen million in the United States."

On the question of drafting war workers, he said:

"If Hitler landed on the beach now, this afternoon, there would be no question in industrial plants within one thousand miles of here who they could spare for the military services."

General Hershey described criticism of selective service boards throughout the country as unfair, saying they make millions of decisions a month "and there are bound to be a few thousand wrongs." He said the percentage of errors in judgment was "very low."

The selective service director spoke out against short hours and two-week vacations in war industry.

"We can't keep 20,000 men in a plant working short hours or loafing week-ends. There is no maximum in the amount an industrial worker can produce. You soldiers found out that in the last war. We need the spirit of the soldier in producing planes, guns, wheat, corn or what-not."

A&P SUPER MARKETS

181 SOUTH MAIN STREET MARION, OHIO

FRESH KILLED
FRYING CHICKENS . . . . . lb. 35c

Whole or String Half
SUNNYFIELD COOKED HAMS . . lb. 37c

By the Piece
CANADIAN BACON . . . . . lb. 49c

BACON SQUARES . . . . . lb. 19c

OUR PRICES

. . . are never greater, often less, than are paid for services publicly regarded as lowest in price.

L-A-AXE and SON Funeral Home
PHONE

CAR HOP QUEEN

Dark-haired Lani Nelson, 21, rules as southern California's "Miss Car Hop of 1942" after selection by drive-in attendants in a contest at Venice, Cal.

"Victory" Apple Found in Marion Co. Orchard

An apple that is red except for a large white "V" has been found by Earl Benzler, 18, son of Mr. and Mrs. Harry Benzler of six and one-half miles south of Marion in Pleasant township.

Impressed by the timeliness of the "V" because of the allied nations' V for victory campaign, Benzler is unable to account for the strange marking.

Benzler is a regular contributor to The Star's "daffydoodle" column published in the peach supplement with the Saturday editions. He has had four contributions published.

AFL PLUMBERS URGED TO CHECK INFLATION

Belief That Wages Always Must Rise Called Illogical.

By The Associated Press

CLEVELAND, O., Sept. 14 — AFL plumbers and steamfitters today were urged by one of their leaders to abandon "the illogical belief that wages must constantly rise regardless of the consequences."

Assembling for their 24th national convention, plumbers and steamfitters received copies of the union's monthly journal which, in the leading editorial, commented:

"Many of our members are demanding high wages regardless of the ultimate cost to society and themselves. We must be alert to the rising spiral of inflation which is staring us in the face."

Calling for a "full and unreserved program to prevent inflation," the journal added:

"The constant lifting of prices followed by wage demands has placed our economic system in jeopardy. Inflation, if it comes, will destroy just what we have spent years struggling for—a high standard of living."

The publication, edited by Martin P. Durkin of Washington, declared the union must support "a proper and practical method of price control, including agricultural products," and a "reasonable and equitable method of controlling excess profits."

Scheduled convention speakers include AFL President William Green. Nearly 1,100 delegates claiming to represent 106,000 members of the United Association of Journeyman Plumbers and Steamfitters, are attending the convention.

SALES TAX GAINS HERE; STATE SHOWS DECREASE

Marion County Increase Listed. Figures for District Given.

Sale of prepaid tax receipts in Marion county for the week ending Aug. 29 amounted to $8,761.35 as compared to $7,172.02 for the similar period last year, an increase of 1.2 per cent. Collections to date this year totaled $210,772.78 while collections to date last year totaled $212,594.64.

Throughout the state sale of the tax receipts showed a downward trend from last year's figure for the period ending Aug. 29. This year collections for the period netted $941,601.63 as against $1,276,311.11 for the similar period last year, according to the office of Treasurer of State Don H. Ebright.

Figures for counties around Marion for the period ending Aug. 29 and for collections to date with figures for last year for the periods in parentheses follow:

Crawford, week ending Aug. 29, $4,342.81 ($5,917.58); collections to date, $139,005.18 ($171,645.28).

Delaware, week ending Aug. 29, $1,842.98 ($2,155.57); collections to date, $65,678.31 ($84,475.54).

Hardin, week ending Aug. 29, $2,717.78 ($2,185.34); collections to date, $78,634.89 ($84,061.28).

Morrow, week ending Aug. 29, $527.11 ($682.21); collections to date, $20,216.46 ($29,753.81).

Union, week ending Aug. 29, $1,387.80 ($2,112.05); collections to date, $16,890.81 ($59,691.82).

Wyandot, week ending Aug. 29, $1,805.32 ($2,273.52); collections to date, $56,025.35 ($65,255.65).

CALEDONIA MAN DIES ON MORROW CO. VISIT

Charles W. Cain Stricken at Home of Daughter.

Special to The Star

CALEDONIA, Sept. 14—Charles W. Cain, 73, of Caledonia, a retired farmer, died of a heart ailment yesterday at the home of his daughter, Mrs. Maud Longacre of three miles east of Mt. Gilead, where he had gone for a visit a week ago. He was found dead in bed by Mrs. Longacre about 11:30 a. m.

A native of Gallia county, where he was born April 6, 1860, he was married Oct. 15, 1891 at Gallipolis to Jane Ann Campbell who died Aug. 4, 1925.

The following children survive: Mrs. Mary C. Winder of Oberlin; Mrs. Longacre at whose home Mr. Cain died; Mrs. Nellie Winters and Shirley Longacre of Caledonia; Mrs. Myrtle Hershey of Lexington, O., and John Cain of Camp Breckenridge, Ky. Two sisters, Mrs. Luther Harbour of Denver, Colo., and Mrs. Nellie Hourk of Mercerville, O., and three half-brothers, Homer Swindler of Columbus, and Norman and Judson Swindler of Crown City, O., 17 grandchildren and two great grandchildren also survive.

Funeral services will be held at 2 p. m. Tuesday at the Timson-Allen funeral home here with Rev. R. F. Stickler, pastor of the Kirkpatrick Church of Christ, officiating. Friends may call at the funeral home. Burial will be made in the Caledonia cemetery.

Marion Man Heard In Chicago Broadcast

Morris Kline, son of Mr. and Mrs. Morris Kline of Thew avenue, was one member of an ensemble that played in a broadcast Sunday afternoon over station WEMR in Chicago, taking part in an amateur hour program. The ensemble was made up of piano, played by Mr. Kline, clarinet and drums. Mr. Kline, in naval service, is an instructor of semaphore in the signalling school at the University of Chicago where he received special training.

NEEDLEWORK PATTERN

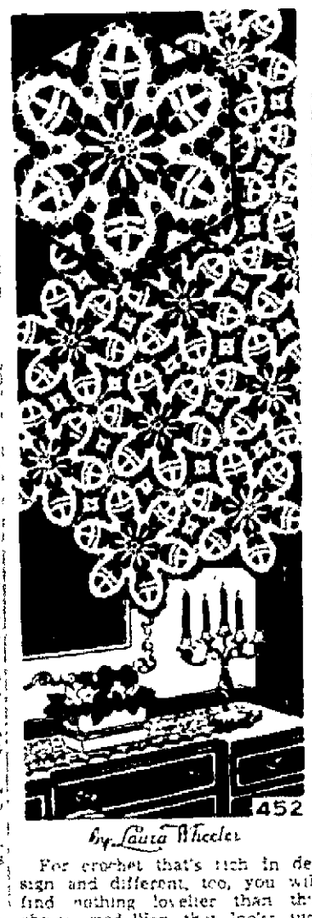

By Laura Wheeler

For crochet that's rich in design and different, too, you will find nothing lovelier than this choice medallion that looks just like Cluny lace. Make a set of scarfs for your dining room—a spread for your bedroom. Pattern 452 contains directions for medallion; illustrations of stitches, materials required.

Send eleven cents for this pattern to The Marion Star, Needlecraft Dept., 82 Eighth Avenue, New York, N. Y. Write plainly Pattern number, your name and address.

Mrs. Dora Donnell Of Morrow County Dies

Special to The Star

MT. GILEAD, Sept. 14 — Mrs. Dora Elizabeth Donnell, 76, died at the home of her daughter, Mrs. Mary Heales near Chesterville Saturday afternoon after a two-weeks' illness. She was born Dec. 2, 1867 in Galion to William and Mary Nettler Thompson. Three brothers, Guy Thompson of Mt. Gilead, Fred Thompson of Williamsport and John Thompson of Columbus and one sister, Mrs. Lett Wolford of Columbus survive. Also surviving, besides Mrs. Heales, is a daughter, Mrs. Grace Addison of Mt. Gilead. Funeral services were this afternoon at 1:30 at the home of Mrs. Heales and at 2 at the Presbyterian church in Chesterville. Rev. Arthur Bosler, pastor of the church, officiated. Burial was in the Chesterville cemetery.

War Workers Dormitory Planned at Canton

By The Associated Press

CANTON, O., Sept. 14 — An abandoned watch factory will be converted into a dormitory to house 1,000 war workers if present plans of Canton employers carry.

Several war industries are considering raising $250,000 to recondition several buildings of the Deuber-Hampden watch factory for use as housing units. The plant, once one of Canton's largest concerns, has been idle more than a decade. Machinery and equipment were sold and sent to Russia.

ENGINEER DIES

By The Associated Press

SPRINGFIELD, O., Sept. 14—William G. Moler, 83, prominent civil engineer and former superintendent of schools at Greenfield, O., died of pneumonia yesterday.

YOU'LL BE THERE WON'T YOU?

★ ★

Every One Should Plan To Attend the

"Stars Over America Rally"

Tuesday, Sept. 15—Harding Stadium

★ ★ ★ ★ ★ ★

Buy a Bond From the Stars

★ ★ ★ ★ ★ ★

Fred Astaire — Hugh Herbert — Ilona Massey

who will lead the band rally that starts at 8 p. m. Be there.

ANTHONY
LAUNDRY and DRY CLEANING

CO-OP HELP OHIOANS SOLVE WAR WORRIES

Farmers Unite To Beat Shortage Problems.

By The Associated Press

COLUMBUS, Sept. 14—Many [illegible] groups [illegible] Ohio farm families [illegible] the problem of [illegible] labor, C. L. Sorenson, state farm security administration director, reported today.

Small cooperatives, pooling equipment, supplies and services are getting the work done faster, cheaper and better, Sorenson said.

"Farmers are finding that cooperation is just plain horse sense in war or peace," he added.

Most cooperative action, Sorenson explained, stems from neighborhood meetings where farmers exchange ideas. Frequently these meetings result in formation of cooperatives.

Small farmers usually join established groups set up by the Farm Bureau, Grange or Farmers Union, Sorenson said, but when these are not available the families frequently obtain FSA loans to form their own groups.

Sixteen Richland county farmers used profits from the cooperative use of threshing machinery to purchase a corn husker and add other services.

Group purchases of feed, seed, fertilizer and fruit jars totaling some $1,200 within six weeks were made by 46 Noble county farmers to save automobile mileage by eliminating separate trips to town.

An FSA loan was granted four Jackson county farmers to purchase a Hereford sire. They cooperate a community sire service. Ashland county has six cooperative bull services and several boar services.

Ohio War Contracts Awards Announced

By The Associated Press

WASHINGTON, Sept. 14—The war department announced award of the following Ohio contracts, all under $50,000, by army engineers:

Jones Contracting Co., Highland Park, Mich., construction of railroad sidings, Allen county; Detroit engineer office.

Ohio Engineering Co., Lorain, construction of temporary frame buildings, Franklin county; Cincinnati engineer office.

G. H. Leach Co., De Graff, O., storm sewers and gas pipe lines, Allen county; Detroit engineer office.

Lima Locomotive Works, Lima, O., architect-engineer services for temporary frame building, Allen county; Detroit engineer office.

Armco Railroad Sales Co., Cleveland, installation of conduits under roads and railroads, Trumbull county; Pittsburgh engineer office.

If You Suffer Distress From Monthly FEMALE WEAKNESS

And Want To Build Up Red Blood!

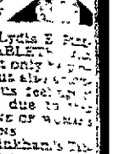

If at such times you suffer from cramps, backache, distress of "irregularities", periods of the blues—due to functional monthly disturbances—

Start at once—try Lydia E. Pinkham's Compound TABLETS—with added iron! They not only relieve monthly pain but also help prepare tired, nervous feelings of this nature. This is due to its soothing effect on ONE OF WOMAN'S MOST IMPORTANT ORGANS.

Taken regularly—Pinkham's Tablets help build up resistance against such symptoms. Also, they make them a fine hematinic to help build up red blood! Follow label directions. Get today!

Large, Yellow School Tablets
Two for 15c

All 10c Writing Tablets Ruled or Unruled 5c each

Note Books, Composition Books, Fillers each 5c

Pencils . . . . . 2 for 5c
Book Carriers . . . 4[illegible]

SHOT GUNS
410-20 and .16 gauge $12.50

The RACKET STORE
B. J. SNOW
123 S. Main St. Phone 5[illegible]

KROGER

KROGER'S TENDERAY BEEF

Lean Shoulder Pork Steaks . . . . lb. 35c

Sliced Pork Liver . . . . . lb. 17c

Green Shrimp . lb. 31c
Kroger's Fres-Shore—Veinless

Tenderay Short Ribs of Beef lb. 20

Salad Dressing qt. jar 32c
Kroger's Embassy

Elbow Macaroni . . . . . 2 1-lb. pkgs. 19c
Country Club
Also Straight Spaghetti

Cigarettes . . . carton $1
Popular Brands

Alure Soap . 3 cakes
Kroger's Toilet Soap

Enriched Flour . . 24 lb. sack 79
Kroger's Country Club

Improved Flour . . 24 lb. sack 73
Kroger's Avondale

Crackers Country Club Lb. Pkg. Sodas and Lb. Pkg. Grahams both for 31

Yellow Onions . . . 10 lb. bag 35c
Well Cured 5 lbs. 15c

Fancy Apples . . . 5 lbs. 25c
Jonathan or Grimes Golden

Sweet Potatoes . 5 lbs. 23c
Golden Yellow Virginias

NEWSPAPERARCHIVE®
NEWSPAPERARCHIVE®

PLEASE DON'T HURT MY LITTLE GIRL

DEAR DRIVER:

Today my daughter, who is seven years old, started to school as usual. She wore a dark blue dress with a white collar. She had on black shoes and wore blue anklets. Her Cocker-Spaniel, whose name is "Scoot," sat on the front porch and whined his canine belief in the folly of education as she waved "goodbye" and started off to the halls of learning.

Tonight we talked about school. She told me about the girl who sits in front of her — the girl with the yellow curls — and the boy across the aisle who makes funny faces. She told me about her teacher, who has eyes in the back of her head—and about the trees in the school yard—and about the big girl who doesn't believe in Santa Claus. We talked about a lot of things — tremendously vital, unimportant things; then we studied spelling, reading and arithmetic — and then to bed.

She's upstairs now — sound asleep, with "Princess Elizabeth" (that's her doll) cuddled in her right arm. You guys wouldn't hurt her, would you? You see, I'm her daddy. When her doll is broken or her finger cut, or her head gets bumped I can fix it — but when she walks across the street then she's in your hands.

She's a nice kid. She can run like a deer and darts about like a chipmunk. She likes to ride horses and swim and hike with me on Sunday afternoons. But I can't be with her all the time — I have to work to pay for her clothes and education. So please help me look out for her. Please drive carefully, please drive slowly past the schools and intersections – –and please remember that children do run from behind parked cars.

Please, don't hurt my little girl! —

YOUR NEIGHBOR

—SPONSORS—

ANTHONY'S LAUNDRY AND DRY CLEANING
196 E. Center St. Phone 2333

L. A. AXE & SON FUNERAL HOME
297 Mt. Vernon Ave. Dial 2375

THE BARQ BOTTLING CO.
267 Davids St. Phone 2401

BOYD & UNCAPHER FUNERAL HOME
122 W. Columbia Phone 2353

BOWES ICE CREAM
In Oakland Heights Phone 4197

BUEHLER BROS., Inc.
119 N. Main St. Dial 4150

CARL'S AUTO PARTS
143 N. Main St. Phone 2228

CARROLL'S JEWELRY STORE
172 W. Center St. Phone 2806

THE CENTRAL COAL CO.
615 W. Center St. Phone 2435

THE JIM DUGAN CLOTHING STORE
123 N. Main St. Phone 2448

THE FAHEY BANKING CO.
127 N. Main St. Phone 2488

HENNEY & COOPER
136 W. Center St. Dial 5215

HOME FEDERAL SAVINGS & LOAN ASSOCIATION
116 S. Main St. Phone 5152

ISALY DAIRY CO.
202 N. Prospect St. Phone 3269

KLINE'S DEPARTMENT STORE
190 W. Center St. Phone 4252

LOEB FURNITURE STORE
141 S. Main St. Phone 5235

THE LOWE BROTHERS CO.
196 W. Center St. Phone 15471

MALO BROS.
Silver and Bartram Phone 2619

MARION CITY BUSES
178 N. State St. Dial 5244

MARION COUNTY BANK
Member Federal Deposit Insurance Corporation
Center and Main Sts. Phone 5123

THE MARION LUMBER CO.
Established 1879
200 Oak St. Phone 2157

MARION MILLING CO.
185 N. Prospect St. Dial 2655

THE MARION PAINT CO.
188 E. Center St. Phone 7112

THE MARION-RESERVE POWER CO.
198 S. Main St. Phone 2323

THE MARION STAR
143 N. State St. Phone 2314

THE MARION WATER CO.
195 E. Center St. Dial 2660

MAY'S JEWELRY
120 W. Center St. Phone 4233

THE McDANIEL MOTOR CO.
309 W. Center St. Dial 4214

McKINNEY MOTOR SALES
274 N. Main St. Dial 1-5531

MERCHANT'S TRANSFER & STORAGE CO.
180 E. Mill St. Karl Dunn, Mgr. Dial 4282

MOORES & ROSS
142 Olney Ave. Phone 5296

THE NATIONAL CITY BANK OF MARION
Cor. Main and Center. Phone 2244

OHIO STATE LIFE INSURANCE CO.
E. G. Siefert, Mgr.—Paul H. Schwemley, Cashier
113 S. Main St. Phone 6262

PEERLESS DRY CLEANERS
650 E. Center St. Phone 2961

SMITH MATTRESS CO.
192 Blaine Ave. Phone 2677

SPOTLESS CLEANERS
249 W. Center St. Phone 7477

UNION BAKERY
Cor. Pearl and Columbia Phone 2737

WISE'S SUPER MARKET
E. Center and Reed Phones 4236-6165

CHOOL STARTED TODAY-DRIVE CAREFULLY . . .

and save Marion Children from injury!

NEWSPAPERARCHIVE®
NEWSPAPERARCHIVE®

COURT NEWS

Divorce Action

Petition filed—Helen Kathryn Kauble against William C. Kauble, gross neglect and cruelty. Asks divorce and custody and support of minor child. Homer E. Johnson attorney for plaintiff.

Licenses Issued

Marriage licenses have been granted in the probate court to Donald Clark of Waldo, laborer, and Wilma Hesson of Marion; John Edwin Probst of Marion, merchant, and Mabel Ellen Pritchard of Prospect; Donald Geiger of Troy, school teacher and Ruth McMeeken of Caledonia, teacher; William R. Barber of Delaware, faith healer and Ethel Wise of Marion.

KILLED IN CRASH

By The Associated Press

BATAVIA, O., Sept. 14 — An automobile collision at nearby Chilo yesterday killed Ralph Perkins, 31, of Augusta, Ky., and his 19-year-old wife, Anna Mae. Six other persons were injured.

NEWS FROM OUR BOYS

Green Camp—Corp. Allen Shroats, son of Mr. and Mrs. Vernon F. Shroats of the Somerlot road, has arrived safely somewhere in the south Pacific, according to a letter received by his parents Tuesday. This was the first word from Cpl. Shroats since June. Another son, John, is stationed on Curacao island.

• • •

Green Camp—Corp. Gerald Reynolds has returned to Camp Wheeler, Ga., after spending 10 days with his parents, Mr. and Mrs. G. E. Reynolds of the Boundary road.

• • •

Private Paul Prosser of 132 Canby court has been transferred from Fort Benjamin Harrison, Ind., to Fort Bragg, N. C., for six weeks' training, according to word received by his wife, Mrs. Gladys Prosser.

• • •

Lieut. Robert F. Moran, who has been in foreign service with the U. S. army for the last two years, has arrived to spend a 30-day leave here. He was joined here by Mrs. Moran who arrived in the States in June and has been spending the summer in Maine. Lieut. Moran is the son of Mrs. Bertha Moran of Oak street.

• • •

Mrs. Hazel Campbell of 163½ North Main street has received word that her son, Pvt. Bernard Predmore, who was recently inducted into the army has been stationed with an engineers division at U. S. Army Medical Dept. 331st Engineers Camp White, Ore.

• • •

Pfc. Dean F. Smith, son of Mr. and Mrs. W. H. Smith, of 184 North Greenwood street has been transferred from Camp Haan, Calif., to Lake Arrowhead, Calif., where the army is filming maneuvers. Pfc. Smith was inducted into the army Sept. 22, 1941.

• • •

Pvt. Paul Mason, formerly of Marion, is now stationed with a technical school squadron at Lowry Field, Colo., after completing his basic training at Atlantic City, N. J.

• • •

Cadet Donald Lester Murrie, son of Mrs. J. L. Murrie of 676 South Prospect street, has entered pre-flight school for pilots at Maxwell Field near Montgomery, Ala., according to a report from the school. Upon completion of his training at Maxwell Field, he will be sent to a primary flying school. Cadet Murrie enlisted in the army Feb. 18 and was accepted as an aviation cadet July 19. His father was a lieutenant in the naval reserves during the first World war.

• • •

Cadet Paul Evans Ferguson, son of Mr. and Mrs. Berlin S. Ferguson of Meeker, is enrolled in preflight school at Maxwell Field, Ala. After completing nine weeks of pre-flight training he will begin a 27-week course in flight training, a report from Maxwell Field states. Cadet Ferguson was accepted as an aviation cadet July 29 at Ft. Hayes.

• • •

Mr. and Mrs. Vernon Snyder of the Cardington road have received word that their son Joseph, stationed at Fort Benning, Ga., has been promoted to the rank of sergeant.

• • •

A cablegram from somewhere in India came last night to Mrs. H. C. Seiter of 630 South Prospect street, bearing birthday anniversary wishes from her son, Staff Sergeant Harold R. Seiter. Sergeant Seiter has been in India since July 28.

• • •

Mrs. Daisy Stayner and son Arthur of 558 North Prospect street and Miss Ruth Craig of 694 Bennett street returned home today from Camp Grant, Ill., where they visited Mrs. Stayner's son, Pvt. Donald Noggle.

• • •

James E. Pierce, son of Mrs. Blanche E. Pierce of 274 Oak street, has been promoted to the rank of sergeant. His promotion was announced today by the Flexible Gunnery school, Tyndall Field, near Panama City, Fla., where he has successfully completed five weeks of intensive training to qualify as an expert aerial gunner.

• • •

Pvt. Raymond C. George of Marion has been transferred from Ft. Thomas, Ky., to Camp Maximilliano Luna, Las Vegas, N. M., according to word received from Ft. Thomas.

• • •

Pvt. Ira E. Frost of 1283 East Center street has been transferred from Ft. Thomas, Ky., to Bowman Field, Louisville, Ky., a report from Ft. Thomas states.

HOGS HIT LOWEST PRICE SINCE JUNE

Price Ceiling Threat and Heavy Sales Cause.

CHICAGO, Sept. 12—(Wide World)—With the threat of a price ceiling over-hanging trading, hogs this week sank to the lowest levels since mid-June. Arrivals were heavy toward the end of the week, spurring the downturn.

Most of the downturn was attributed by livestock men to the certainty that the office of price administration will place ceilings over quotations. Where these ceilings will be remained problematical, but buyers evidently were attempting to make some sort of adjustment in case they should be under the $15 figure which prevailed throughout nearly all of August.

The OPA has the power to put ceilings at 110 per cent of parity, and hog quotations on the farm on Aug. 15, according to the department of agriculture, were at 128 per cent of parity. Ceilings on hogs were assured, according to OPA announcement, before the president asked congress for additional price legislation. They could become effective prior to enactment of such legislation.

Choice steers were in good demand with best offerings hitting $14.75, a new peak since May. All other sections of the cattle market were generally higher, although stock cattle were dull at the close.

Spring lambs rallied with choice westerns touching $14.60 on Thursday and Friday.

Shangri La?

KANSAS CITY—A squad of soldiers at Union Station attempted to buy a railroad ticket to a southern army camp to which they had been ordered to report, but nobody on the railroad ever had heard of the place.

After checking postal guides, maps, the postoffice and telegraph companies, the soldiers finally called The Associated Press. An editor offered to send a message to Washington.

Back came this reply: "Sorry. War Department says location of camp is a military secret."

Marion County Represented at Annual Ohio 4-H Club Congress in Columbus

Four To Take Part in Health and Craftsmanship Contests: Sessions Held at Ohio State University.

Two boys and two girls, representative 4-H club members from Marion county, left Sunday to attend the twenty-eighth annual Ohio 4-H Club congress at Ohio State university this week. They will participate in the health and craftsmanship contests, and the girls will take part in a style review. Almost 500 young people and leaders have gathered in Columbus to study the place rural youth has in helping to win the war. It is in the nature of a leadership training institute. Delegates were chosen for their leadership abilities and outstanding club work. The four from Marion county are:

Hazel Dobbins, daughter of Mr. and Mrs. Ray Dobbins, of Kirkpatrick club has been in club work six years, taking sewing, home furnishing and making of useful articles. She was in the style review at Marion county fair three years, an officer in her club for two years, a member of the Junior Fair board this year, and is active in church and school activities.

Ruth Williams, daughter of Mr. and Mrs. Joan J. Williams, of the Green Camp club, has been in club work six years, taking sewing, home furnishing, nutrition and canning. She was in the fair style review three years and gave three demonstrations at the fair on nutrition and canning. She was an officer in her club two years and is active in church work in her community.

Wayne Weir, son of Mrs. W. H. Lyon, of the Kirkpatrick club, has had five years of club work. His specialties were dairy, pigs and potatoes. He has held office in his club two years and is active in church work and school sports.

Paul Price, son of Mr. and Mrs. C. A. Price, of the Martel club, has been a member of clubs for five years, raising sheep, pigs, beef cattle, poultry and one colt. He was formerly a member of the Martel Juvenile Grange.

A committee composed of Arthur Smith, Marion county agricultural extension agent, club leaders and a committee of the Kiwanis club, which is sponsoring the delegates' trip, made the selection of delegates from nominations made by each club in the county.

The young people will attend classes, see educational moving pictures, go on tours and take part in recreational activities during the congress sessions. They will be housed in university dormitories. There will be broadcasts of speeches by 4-H leaders of the state and of talks by Governor Bricker daily over WOSU. Friday at 8 p. m. a speech by Governor John W. Bricker on "Ohio Youth in a World at War" will be broadcast.

DAY and NIGHT
TOWING

24-HOUR SERVICE
309 W. Center St. Phone 421
McDANIEL MOTOR CO.

"Be On Your Toes"
and Attend the
"Stars Over America"
Bond Rally
Tuesday, 8 P. M.
Harding High Stadium
Buy Bonds from the Movie Stars During the Victory Auction Stake

THE DIAMOND STORE OF MARION
MAY JEWELRY COMPANY
FRED ASTAIRE will be there "Buy a Bond from Him"

Hugh Herbert says:
"It only costs a DIME to own a share in America . . ."
Be Sure To See
"STARS OVER AMERICA"
War Bond Rally Tuesday at 8 P. M. at the Harding Stadium
CRAWBAUGH HARDWARE
113 North Main Street

FRED ASTAIRE

You, Too, Will Feel Like Floating on Air . . .
By
Buying a Bond
"Stars Over America" Bond Rally
Tuesday 8 P. M., Harding Stadium
The Van Atta Supply Co.
141-143 N. Prospect St. Dial 2676

Everybody from A to Z —Astaire to Zachman
Should Be Present Tuesday Evening
TO BUY MORE BONDS and STAMPS
During the rally at Harding Stadium
ZACHMAN'S
184 S. Main Phone 2373-4

"STARS OVER AMERICA"

Come to the Harding Stadium
Tuesday Night at 8 P. M.
BIG VARIETY SHOW
and WAR BOND RALLY
FREE ADMISSION

HUGH HERBERT

ILONA MASSEY

FRED ASTAIRE

Buy Bonds from These Stars in Person
This Space Donated to the National War Effort by
Palace Theatre
Ohio Theatre
Marion Theatre
State Theatre
Note! In event of rain this rally will be held at Chautauqua Pavilion, Garfield Park

NEWSPAPERARCHIVE®
NEWSPAPERARCHIVE®

First Round Play Completed in County Golf Tournament

Second Round Matches To Be Played This Week; Defending Champ To Meet G. E. Darnell.

...n the fourth-...unty open golf ...mpleted over ...t the Marion ...

...o openers will ...on Sunday to ...round matches. ...rnament chair-...

...ee-time winner ...nding champion, ...nd bye and is ... G. E. Darnell, ... H, Buetun 5 and ...e match of this ...

...over Herb ...20 holes Petrich ...pre-tourney fa- ...ring with a 78, ...allying mark, ...in the qualify- ...

...plete first round ...roup flights foi- ...gs for the second ...

CHAMPIONSHIP FLIGHT

... G. E. Darnell ... 1 up, John Du- ... Petrich 1 up in ... Baker over Pvt. ... Bob Graham bye, ... Clifford Willis ... Owens bye and ... er Sam Shar- ...

... pairings—John ... Darnell, John Du- ... Baker, Bob Graham ... and R C Owens ...

SECOND FLIGHT

... bye, Jack Weiss ... 2 and 1, Don ... Paul Miers 2 and ... Pvt. L. Earp ... H. S. Young bye, ... Charles Morbitt, ... bye and Dale ... Neer 4-3. ... pairings—Jim ... Jack Weiss, Don ... Newt Minard, ... Young vs G. Part- ... V Smith vs. Dale ...

THIRD FLIGHT

Charles Sherer bye, M. Y. Gast over M. H. Newhorter 7 and 6, Dr. R. E. Eicher bye, Harold Henry bye, Harry Ramer bye, J. Berwanger over Charles A. Turner 6 and 7, Charles Cupani bye and Bob Lautenslager bye.

Second round pairings—Charles Sherer vs. M. Y. Gast, Dr. R. E. Eicher vs. Harold Henry, Harry Ramer vs. J. Berwanger and Charles Cupani vs. Bob Lautenslager.

Guest Meeting Held by U. B. Women's Group

The Women's Missionary society of First United Brethren church held their guest night meeting at the home of Rev. and Mrs. Garrison Roebuck on South Prospect street Thursday night. Seventy members and guests were present. Life directorship certificates were presented to Mrs George Boland and Mrs. Clara Hildreth.

The program was in charge of Mrs. Ollie Shupp and Mrs. E. L. Weaver. Those who took part on the program were Mrs. Mildred Noble, Mrs. Lettie Mae Parker, Mrs. Mildred Hill and Mrs. Dorothy Burkepile who furnished music, and Mrs. L. E. Walters, Miss Cromer and Mrs. A. E. Van Asbeck. A playlet, "To Join or Not to Join," was presented by the latter group. Mrs. Mary Coller, a charter member of the society, was an honor guest. Assisting Mrs. Roebuck in serving were Mrs. Frank Sands, Mrs. Walters and Mrs. Florence Uhne.

200 at Annual Stag Party Given by Elks

Approximately 200 members of Marion Lodge No. 32, B. P. O. Elks, attended the stag outing held Sunday at the Marion county fairgrounds.

Lunch was served throughout the afternoon and at 6:30 o'clock there was a chicken dinner served by Earl Shaffer, chairman of the social committee and his assistants. Entertainment included games and recreational activities.

DINNERS, DANCE ON SOLDIERS' SCHEDULE

Marion Provides Variety of Activities for Service Men.

Soldiers of the 2nd battalion, 333rd Engineers regiment, given leave from camp over the week-end, put aside their army work and were entertained with dancing, dined in homes of Marion residents, wrote letters or read at the Y and made themselves "at home" at the Legion Dugout where the women's service canteen was in operation.

Approximately 60 soldiers attended the second dance arranged for their entertainment by the service canteen Saturday night at the Dugout. Dancing was from 8:30 to 11:30 and refreshments were served. The canteen was open all day Sunday from 10 a. m. until 10 p. m. and the men read, played the radio and entertained themselves with music. The Dugout will be open to the soldiers each evening from 6:30 until 11 p. m. with the canteen workers as hostesses. Each of the 17 teams agreed to serve as a hostess group for one evening in addition to the work at the Union station, Mrs. Eugene Willey, head of the canteen service said.

The Marion Amateur Day association, of which Marion Hinklin is president, had more requests for soldiers as Sunday dinner guests than they were able to handle. With furloughs starting among the men in the battalion and others assigned to duties for the day only slightly more than 100 men were available for dinner invitations yesterday.

At the Y.M.C.A. Sunday the facilities of the building were open to the men from 9 a. m. to 9 p. m. Articles were checked, telephone calls made, games and reading materials were available and many took advantage of the opportunity to write letters.

Two Men Arrested on Disorderly Charge

Nelson W. Furner, 19, of 286 Patterson street and Carter Blanton, 23, of 191 Bellevue avenue were arrested by city police early Sunday morning following an altercation in a North Main street cafe

Charges of intoxication, disorderly conduct and resisting a police officer were filed against Furner. He pleaded guilty when arraigned in municipal court today and was fined $50 and costs and sentenced to 10 days in the county jail.

Blanton also pleaded guilty to charges of intoxication and disorderly conduct. He was fined $50 and costs.

Capt. E. C. Mackan, acting chief of police in the absence of Chief William E. Marks, said today that Furner struck Patrolman Ed Hoffman while being taken to the courthouse to await arrival of a police cruiser. Patrolman Hoffman and Furner scuffled on the street and a man walking on North Main street at the time helped Patrolman Hoffman to get Furner under control.

Newcomers Club Holds First Dinner Meeting

A newly-organized group of men, tentatively named the Newcomers club, will hold the second of what is expected to develop into regular dinner meetings Tuesday evening at the Y. M. C. A. Dinner will be served at 6:15 o'clock and will be open to men from out of town who are employed in Marion and vicinity, and also to local men.

Elmer Bondley and his one-man band will provide entertainment for the dinner. Reservations are to be made at the Y not later than Tuesday noon.

Marionite Sentenced on Non-Support Charge

Burdell Aldrich, 34, of 888 Kenton avenue was sentenced to six months in the Columbus workhouse when he was found guilty in municipal court today on a charge of non-support.

He was arrested by city police Sunday morning at a Cass avenue home on complaint filed by Beulah Laird. Judge W. Dexter Hazen said Aldrich had been claiming draft exemption because of support of children.

CIRCLE TO SEW

The Friendship circle of the King's Daughters, formerly the Mothersingers club, will meet tomorrow night at the home of Mrs. Boyd Watt, 570 Windsor street, to sew for the Red Cross. Mrs. H. W. Kohler will assist the hostess in entertaining.

THEFT REPORTED

Norval Osborn reported to city police yesterday the theft of several items of men's clothing from a clothes line at the rear of his home at 364 North State street sometime last Wednesday.

Large Audience Sees Motion Pictures of China

A large group at Marion Gospel Center saw moving pictures of the bombings of Shanghai, Nanking and Canton presented by Roland Shang-Yoong Lawler, Chinese representative of Christian missions and relief of war refugees last night. The audience included persons of 15 different denominations. Mr. Lawler will present pictures in technicolor which he took of contrasting peace and wartime scenes in China at the Gospel Center at 8 tonight. Starting tomorrow night an evangelistic campaign will open at the Center with Rev. Alexander Low of Portland, Ore., as the speaker. Services will be held each night at 8. Rev. W. B. Budgett is the pastor.

A. F. VAN NOSTRAN OF MARION DIES

Retired Erie Conductor, Former Galion Resident, Stricken.

Augustus F. Van Nostran of Marion, died at City hospital at 7:20 a. m. Sunday morning of a heart ailment a few hours after he was taken there. He was a retired Erie railroad freight conductor and came here when the Erie terminal was moved to Marion from Galion. He was born in Osborn, Green county, to John and Mary Van Nostran. His father was a Civil war veteran. His wife, Mrs. Rebecca Van Nostran, died in 1911. He was living at the home of Walter Bratton, 321 Girard avenue when he was taken ill.

Surviving are several nieces and nephews including Mrs. Wilson Orr of 520 Thompson street, Miss Margaret Stabner of 335 Davids street, Mrs. Glenn Christ of 474 Elgin court and Franklin Stabner of 406 Avondale avenue.

Funeral services will be Tuesday at 1 p. m. at the M. H. Gunder and Sons funeral home on West Center street. R. E. Prettyman, chaplain of Marion Lodge No. 32, B. P. O. Elks, to which he belonged, will read the Elks burial service. Burial will be in the cemetery at Mechanicsburg, O., where Mrs. Van Nostran is buried.

Rotarians To Hear Talk on Pearl Harbor Attack

Mrs. Richard H. Lawson, wife of Major Richard H. Lawson of the U. S. army, will be a guest speaker at the luncheon meeting of the Marion Rotary club, Tuesday noon at Hotel Harding. Major and Mrs. Lawson and their young daughter were at Scofield Barracks, Pearl Harbor, when it was attacked by the Japanese on Dec. 7, and that eventful time will be the subject of Mrs. Lawson's talk before the club.

Mrs. Lawson, together with her daughter and her mother, is making her home at 210 South Greenwood street.

A meeting of the board of directors of the club was scheduled for noon today at the hotel.

District Conference To Be Held at Galion

Special to The Star

GALION, Sept. 14 — Galion chapter of the Business and Professional Women will entertain the fifth district meeting Sunday, Nov. 22, it was announced at the state fall forum of the group held in Columbus Saturday and Sunday. Introduced at the forum was Berthe Chacopulos, president of the Galion chapter, who is the new director for District 5.

Among the Galion delegates who were present at the convention were Gertrude Mann, Louella Tracht and Mamie Grebe.

District Briefs

GALION, Sept. 14 — Mr. and Mrs. Nelson Melchior are the parents of a son born at the Galion city hospital Sunday. Mr. and Mrs. Virgil Kraps are the parents of a daughter born at the Galion city hospital Sunday. A daughter was born at the Galion city hospital Sunday to Mr. and Mrs. Kenneth Rexford of Mt. Gilead.

CRESTLINE, Sept. 14—Honoring Glen Dale Hoffman who recently joined the U. S. navy, Mr. and Mrs. John Wise entertained Saturday night at their home at Lake Galion. Pinochle was the diversion for the evening. Awards were won by Mrs. R. L. Hoffman and Glen Dale Hoffman.

KENTON—Miss Peggy Ames, daughter of Rev. and Mrs. A. A. Ames of Kenton, has accepted a position as English instructor in Wauseon High school. She started her duties today.

W. C. T. U. ELECTION SET

A meeting of the Frances Willard W. C. T. U. will be held at 2:30 tomorrow at the home of Mrs. D. C. Gaster, 649 North Main street. Election of officers will be held.

COOLER CORP. PICNIC HELD

Honor Awards and Contests Feature Universal Employes' Event.

Employes of the Universal Cooler Corp. and their families, numbering approximately 1,000, attended the annual picnic held by the employes Sunday at Garfield park. A picnic dinner at noon was followed by presentation of watches to men who have been in the employ of the corporation for 10 years, a tug-of-war, contests and other recreational sports. A highlight of the afternoon was solicitation of membership in the corporation's 10 per cent war bond enrollment and those signing up were rewarded with a ride in a 1909 model Ford by Ed. C. Watters, personnel director.

F. S. McNeal, president of the corporation, presented gold watches to Clarence Keeton, Eric Mayes and Ralph Hansen, who have been in the employ of the company for 10 years.

The tug-of-war between factory workers and the office force was won by the factory team. The winners were presented a trophy cup awarded for the first time this year. Special awards of a $50 and $25 war bond were won by Frank Moore and Jack Moran. A special award also was won by the Walter Threlfall family for being the largest family present. The family included six children.

Entertainment also included a ball game between a team made up of players from the 2nd battalion, 333rd Engineers and a team from the plant.

The following won awards in the various contests:

Boys, ages 4-6, 40 yard rash, Charles Ned Rice; girls, age 4-6, 40 yard dash, Sonja Kesil; boys, ages 7-10, 40 yard dash, Sammy Sunsera; girls, age 7-10, 40 yard dash, Ruth Borager; boys, ages 11-14, 40 yard dash, David Boyles; girls, age 11-14, 40 yard dash, Alice Rowland; boys, ages 14-17, 100 yard dash, David Boyles; girls, ages 14-17, 60 yard dash, Pat Cusic.

Men, single, 100-yard dash, Tommy Young; ladies, single, 60l yard dash, Phyllis Haight; men, married, 100-yard dash, Lloyd Halt; ladies, married, 60-yard dash, Mrs. Lloyd Halt; fat men, 60-yard dash, Robert Coleman.

Boys, ages 10-16, three-legged race, Raymond Taylor and Kenneth Threlfall; girls, ages 10-16, backward race, Clara Louise Edler; men, ages 18 up, baseball throw, Louis Klah; girls, ages 10-16, shoe race, 40-yard, Clara Louise Edler; ladies, ages 18 up, shoe kick, Mrs. Lloyd Halt; boys, ages 8-14, pie eating contest, Dean Miller; team, man and wife, candle race, Dorothy Miller; men, cracker eating contest, Ed Watters; ladies, cracker eating contest, Mrs. Lyle Prouty.

Girls, ages 10-16, standing broad grin, Marguerite Ogle; boys, ages 10-16, standing broad grin, Kenneth Threlfall, team, man and woman, egg throwing, Harold Roat and Corrine Hansen; women, ages 18 up, apple race, Ruth Fox; team, man and woman, make-up, Oliver Keste and Muriel Beresford; men, ages 18 up, broad jump, Harold Roat; men, ages 45 up, distance judging, Mr Richardson; ladies, 18 up, Mickey Mouse race, Joyce White and Maxine Unland.

Arrangements for the outing were in charge of a committee composed of Ed. C Watters, chairman, Walter Sobas, Dan Medici, Harold Roat, Warren Hill, John Martin and Mrs. Margaret Rinehart.

Ministers Revive Scout Work at Upper Sandusky

UPPER SANDUSKY, Sept. 14—A special effort is being made by the five cooperating ministers of this community to revive Boy Scout activities. Ministers taking part in this work are Rev. Ray M. Dibble, John Stewart Methodist church; Rev. J. H. Weisrock, First Lutheran Church; Rev. O. F. Brose, Trinity Evangelical church; Rev. H. C. Kellermeyer, Trinity Evangelical and Reformed church. Thirty-three Upper Sandusky men will take part in the first meeting to be held Monday evening at 7:30 in the city recreation hall.

KENTON NATIVE DIES

KENTON, Sept. 14—Ross Born, 65, a native of Kenton, died Friday in his home at Schneider, Ind. Funeral was held there Sunday. Among survivors is a brother, C. F. Born of Kenton.

Red Cross Volunteer Service Groups Active in Marion Co.

...Follow...ing are two of a series of articles on the volunteer work of the Marion County Red Cross chapter, for which ... ladies from 2,... to 3,... in the county ... and ... of 10 State street, ... and ... of ...

* * *

Production

The biggest of the volunteer services of the Marion County Red Cross chapter is the production unit, responsible for the making of surgical dressings, sewed garments and knitted articles.

The chapter recently received a quota of 3,527 sewed garments for refugees and hospitals, to be completed in the next eight months, and a quota of knitted garments for the army termed "staggering."

In addition the chapter this week is beginning to train volunteers in the making of surgical dressings. The St Mary community house has been donated to the chapter for the training course.

Mrs. John T McNamara is chairman of production and Miss Alice Hane is co-chairman. Mrs. E. G. Siefert is chairman of knitting and Mrs Warren Sawyer is chairman of surgical dressings, with Mrs Richard Lawson as co-chairman.

Mrs Sawyer recently attended a Red Cross surgical dressings school in Dayton, and this week will begin to train at least 30 women to serve as supervisors when a work room is opened in the near future. Dressings will not be made in the homes of the volunteers.

Each chapter in the country has been assigned a minimum of 20,000 dressings a month and it is anticipated that this will be doubled and tripled within a short time.

The surgeon general of the U S army recently made a request for a large supply of dressings and commercial manufacturers have been given large orders. The Red Cross dressings represent the surplus the manufacturers are unable to supply because of lack of machinery.

Following is the assignment of sewed garments which the chapter will be responsible for filling by next June 30:

137 bed shirts; 190 operating gowns; 55 women's dresses; 250 children's heavy pajamas; 48 women's shirts; 162 boys' overalls; 60 snow suits; 360 rompers; 110 women's bed jackets; 55 children's bed jackets; 260 women's blouses; 216 girls' blouses; 200 women's petticoats; 325 women's slips; 300 girls' slips; 55 men's light pajamas; 200 children's light pajamas; 240 girls' nightgowns; 141 boys' light nightshirts; 116 women's light nightgowns; 141 men's light shirts; 72 boys' light shirts.

Mrs. Siefert said the army quota assigned the knitting section is much larger than any knitting quota set previously here. There still is on hand a large supply of yarn for sweaters for refugees and a quantity of yarn for wristlets, helmets and mufflers for men in the army. She is anxious that this work be completed before supplies for the new army quota arrive.

On Mrs Siefert's committee are Mrs J. E. Scandling, Mrs J. M. Gardner, Mrs Rex Kilbourn, Mrs William Lane, Mrs W. T Buchanan, Mrs J. C. Porter, Miss Evans O'Brien, Miss Irene Rubin, and Miss Ann Mermeen.

Serving with Mrs McNamara and Miss Hane are Mrs Pearle Cheney, Mrs Carl W Sawyer, Mrs J C Ackerman, Mrs George Turner, Mrs Clarence Weber, Miss Maud Gorham, Miss Clara Trefz, Mrs Marcon Clark, Mrs Francis Huber, Mrs. William Lawler, Mrs Carl LaMarche, Mrs T. D Bash, Mrs E. W Koeppen, Mrs M. C Richmond, Mrs. J. F. Carlisle, Miss Mary Knill, Mrs Merle Hamilton, Mrs J M Gardner, Mrs. Siefert and Mrs James B Smith

* * *

Home Service Corps

The home service corps of the Red Cross is chartered by congress to act in matters of voluntary relief and in accord with military and naval authorities as a medium of communication between the people of the United States and their army and navy.

Any man or woman who has had training at a school of professional social work or has had supervised experience in an accredited social agency is qualified for membership.

Mrs Frederick Rea is chairman of the corps, whose members are Mrs John Waddell, Mrs. John Dowler, Mrs Henry Markley, Mrs Rudy Schuetz, Miss Vivian Hall and Mrs. Rea.

Mrs. Magdalene Etler Dies at Crestline

Special to The Star

CRESTLINE, Sept. 14 — Mrs. Magdalene Etler, 91, died at her home here at 5:30 p. m. Sunday after a week's illness. She was born in Crawford county near North Robinson Oct. 19, 1850, and had lived here 58 years. Her husband, Henry Etler, was fatally injured in 1890.

Survivors are Mrs. William Oberlander, Mrs. Philip Stentz, Mrs Claire Huffman and Mrs. Gust Nelbeo, daughters, all of Crestline, two sons, Ruben Etler of Crestline and Milton Etler of Galion. Friends may call Monday evening at the Orle Garverich funeral home.

$325 YIELDED BY FORGET-ME-NOT SALE

Total in Two-Day Drive Sets New Record for D. A. V.

Proceeds of the annual forget-me-not sale sponsored by Marion Chapter No. 22, D. A. V., Friday afternoon and Saturday, amounted to $325. Approximately 3,500 of the 4,000 flowers were sold, and the proceeds were the largest in any forget-me-not sale here.

The money will be used to carry on the chapter's welfare work and also to aid in support of a rehabilitation officer. Women of the auxiliary and volunteer workers sold the flowers in the business district Friday afternoon and evening, and Saturday.

Miss Anna Marie Lawrence, with sales amounting to $83.50 topped the list of saleswomen, and in second place was Mrs. Minnie Bowers with $41. In the volunteer workers the top saleswoman was Nerysa Jean Kehrwecker, daughter of William Kehrwecker, commander of the D. A. V., and Lucille Bowers Mrs. E. W. Koeppen is commander of the auxiliary.

"Amen" is an ancient Hebrew word meaning true, or faithful.

STAGE SHOW
TENT THEATRE
N. Prospect St.
MADGE KINSEY PLAYERS
Presenting
"The Baby Washer"
A Good Family Show
Comedy Drama
Doors Open 7:30—Show 8:30

Quoth, Andy Jackson:
"Whether it's 'Stars Over America' like Ilona, Fred and Hugh or 'Wings Over Jordan' we've got to help win the war by buying more
WAR BONDS AND STAMPS"
SAVE A LITTLE TO BUY FOOD AT THE
160 N Main
A & B Market
Open Evenings

HUGH HERBERT
This is no laughing matter, folks!
We Must ALL Buy War Bonds as Often as Possible!
Don't Miss "Stars Over America" War Bond Rally at the Harding Stadium, tomorrow night at 8 o'clock.
JOHN STOLL SHOE CO.
132 South Main Street

"Meet the Stars"
at the
"Stars Over America"
Bond Rally
Tuesday Night at 8 p. m.—Harding High Stadium
ADMISSION FREE!

FRED ASTAIRE
Wise's Super Market
Phone 4236-6165—Free Delivery

Pal Night Tonight
Two Admitted for the Price of One
SKATING EVERY NIGHT
HYWAY ROLLARENA

WATCH THEM BECOME THE TALK OF OUR TOWN!

ARE
The Talk of the Town
with
EDGAR BUCHANAN
Today and Tuesday
Continuous Shows Daily
Palace
Admission 10c-30c-40c

2 — BIG HITS — 2
JAMES CAGNEY
PAT O'BRIEN
IN
"DEVIL DOGS OF THE AIR"
HENRY FONDA GOES ALL OUT FOR GENE TIERNEY IN HER FIRST MODERN ROLE
RINGS ON HER FINGERS
Continuous Daily
Tues. Wed.
Marion
Mat. - 20c
Eve. - 25c
Kids - 10c
LAST TIMES TODAY
'NAZI AGENT' • 'HIGHWAYS BY NIGHT'

CONTINUOUS SHOWS
State
Mat. 17c—Eve. 22c—Child. 10c
LAST TIME TODAY
"BLUES IN THE NIGHT"
ALSO
"THE BLACK DOLL"
TUESDAY AND WED.
"I'M NOBODY'S SWEETHEART NOW"
ALSO
"THUNDER OVER THE PRAIRIE"

Absolutely and Positively Their 'MALTESE FALCON'

'Across the Pacific'
ADDED! SHORTS
MAT. 10c-20c-30c. EVE. 10c-25c-30c-40c. Tax Inc.
NOW PLAYING THRU THURSDAY
OHIO THEATRE

IT'S YOUR PARTY

HUGH HERBERT
So Let's all Plan to Attend. It's the Biggest Rally Yet.
"Stars Over America"
Bond Rally
at 8 P. M. Tuesday
Harding High Stadium
ADMISSION FREE
- The -
Marion Coca-Cola Bottling Co.
309 North Main Street

NEWSPAPERARCHIVE®

Victory Today, or Boston Loss, Will Give Yanks American League Flag

St. Louis Leads Senior Circuit by One Game; Divide Twin Bill with Phils As Dodgers Lose Two.

By The Associated Press

THE St. Louis Cardinals and the Brooklyn Dodgers seem to have crowded off in their fight for the National league pennant—and it might be that they've just discovered the New York Yankees are about to clinch the American league pennant.

The National league winner has to take on the Yanks in the world series, and in five of the last six years that turned out to be about as hazardous as a champagne party.

A victory in Cleveland today or a loss by the Boston Red Sox in Chicago gives the Yanks the ... sixth pennant in seven years.

So the news may have affected the Dodgers and Cardinals accordingly.

Neither Team Eager

Anyway, there were few signs during yesterday's firing that either the collapsible Flatbush follies or the hot-and-cold Cardinals weren't any too eager to get in there with the Yankees.

The Dodgers, after three days of dropping their stitches one at a time, came completely apart at the seams in losing both ends of a doubleheader to Cincinnati, 6-2 and 4-1. It's probably a lucky thing they're able to close for repairs until Wednesday.

Meanwhile, the Cards looked somewhat better in splitting a bargain bill with the Philadelphia Phils to take a one-game edge in the race. But with a chance to double that bulge they handed the first game to the Phils, 2-1. They did it, mind you, on a couple of errors with two out in the ninth.

After that, they took the nightcap, 3 to 2, when Terry Moore broke a tie with his fifth homer of the year.

New Error Record

Young Lennie Merullo, the Chicago Cubs' shortstop, set a new record for error making. Apparently excited over becoming a new papa, Lennie fumbled four in one frame of the second game with the Boston Braves, but Chicago managed to hang on for a 12 to 8 triumph. The Braves took the opener, 11 to 6.

The Yankees arrived at the pennant doorstep by mowing down Cleveland, 9-1 and 4-1 behind Red Ruffing and Hank Borowy. The Red Sox also clicked twice over the Chicago White Sox 6-1 and 5-0 with Bill Butland winning his seventh in a row in the first and Tex Hughson collecting his 10th win in the afterpiece.

This left the Bostons in a spot where the one way they can still win the pennant is to take all their remaining games while the Yanks lose all their outings.

Otherwise, the clubs were just playing out the string. The New York Giants knocked over Pittsburgh twice, 5-0 and 5-3; the St. Louis Browns gave Philadelphia Athletics the same medicine, 7-0 and 3-2, and Washington took the first from Detroit, 5-2, but lost the second, 8-0.

India's glass factories have been increased to a total of 101 with a production sufficient to meet more than one-half of the country's requirements.

TELEPHONE 5256
Watrous-Roby DEPENDABLE Insurance Inc.
For any insurance requirement
CARL WATROUS—JOE ROBY

SOLID WORK SHOES
$3.95
Arch Support Cord or Leather Soles
Tip or Plain
#2 DOUBLE SERVICE
Others $2.98 and $1.98
THE SHOE MARKET
Next to Schaffner's

ORDER
Storm Sash Now
Don't wait until the day you need them—our mill can have them ready for delivery at your convenience.
Phone 2157 for Estimate
Marion Lumber
200 Oak St. Estab. 1879

Snatches of Sports

By HUGH FULLERTON JR.
Wide World Sports Columnist

NEW YORK, Sept. 14—It was bound to come—that win in all these tales of collegiate that have appeared since football began making the headlines, and Hal Sayler of the Abilene, Tex., Reporter-News brings the first report of a college player-coach . . . The guy is Arthur Wylie, a 235-pound tackle at McMurry college, who was drafted by Lead-man Jim Conner when no line coach could be located . . . Wylie will play his usual 60 or 60 minutes on game days and coach the rest of the week. . . . If Art pulls a boner, Sayler suggests there's only one thing for him to do—go to the sideline, beckon to a sub and say "Go in there at tackle for that thick-headed Wylie."

* * *

Service Dept. — Pvt. Jimmy Pierce, Fort Sheridan, Ill., MP who was a good pro middleweight before he joined the army, has tossed out a challenge to Ray Robinson for a fight at Milwaukee. Freddie Fierro, Billy Conn's trainer, will join up right after the Conn-Louis fight and is hoping he'll land in Billy's outfit.

* * *

Striking a Hit—First sign of approaching winter is the way bowling news is picking up . . . Now comes a new organization called "700 bowling clubs of America," limited, of course, to pinsters who have rolled a 700 series. . . . Founder Fred Lipovetz of La Crosse, Wis., reports it's going over big and a "600" women's auxiliary is being formed. . . . How about the "Alley Cats" for us guys who never knock over a pin?

* * *

Odds-and-Ends — Two Chicago Bears' quarterbacks are teaming around the Notre Dame campus. Young Bussey is in the navy V-7 school and Bob Snyder is freshman coach. Both say Frank Leahy doesn't need them as long as he has Angelo Bertelli. . . . Lou Nova, back in training in the west coast, has been offered a scrap with Turkey Thompson at Los Angeles but says he'd rather fight Bob Pastor or Billy Conn at the Garden.

* * *

Sportspourri—Fritzie Zivic didn't collect a cent for that win over Red Cochrane yet . . . Jimmy Grippo tied up the dough with a suit for $10,500 over a Melio Bettina-Harry Bobo setup he says Fritz was going to promote but didn't . . . First casualty of the Wayne U. golf training camp at Charlevoix, Mich., was Photographer Snuffy McGill, who went fishing on a rainy day and received a lacerated thumb in a tangle with a great northern pike. . . . Latest nickname for the Chicago Cardinals—Comelmaniacs."

* * *

Today's Guest Star—Nixon-Denton, Cincinnati Times-Star: "The fact that St. Paul is trying to sell its franchise in the American association should enable local wits to suggest that it's a splendid opportunity for the Reds to get where they belong."

Week-End Sports in Brief

By The Associated Press

WINSTON-SALEM, N. C. — North Carolina's pre-flight naval cadets defeated Catawba college, 12 to 2, in south's first collegiate football game of season.

PAWTUCKET, R. I. — Whirlaway and Alsab matched for special $25,000 winner-take-all race for Saturday after former won Narragansett special easily and later was scratched. Whirlaway ran mile and three-sixteenths in 1:56 2/5 for triumph.

3 WAYS TO BUY
1. Use our CHARGE ACCOUNT PLAN — $1.25 a week after Down Payment. As long as 12 months to Pay — No Charge for Credit.
2. Use our CHARGE ACCOUNT SERVICE — No Down Payment — No Charge for Credit.
3. PAY CASH.
LORDS Jewelers
114 S. MAIN STREET

J. ROSEBERRY LEADS HAWKS TO VICTORY IN BUCYRUS GAMES

Allows Four Hits as Locals Down New Winchester, Bucyrus Moose.

Behind the air-tight pitching of Joe Roseberry, who broke into organized baseball early this year with the Washington, Pa., team of the Pennsylvania State association, the Marion Hawks won first place in a baseball tournament at Auburn park in Bucyrus Sunday.

Roseberry allowed one hit as Marion defeated New Winchester, 12-0, in the second game of the tournament after the Bucyrus Moose had downed the 753rd Engineers, 6-2. Max Roseberry and Darnell led Marion's offensive with three hits in four times at bat.

In the final game Roseberry scattered three hits as Marion downed the Bucyrus Moose, 16-0. Joe also won batting laurels, getting three hits in five times at bat.

Summaries:

New Winchester	B	R	H	O	A	E
Gifford, rf	4	0	0	0	0	0
Spellers, lb	3	0	0	2	0	0
Nelson, ss	3	0	1	1	0	1
Defenbaugh, 3b	3	0	0	1	1	1
Goldsmith, c	3	0	0	4	2	0
Colenzo, cf	3	0	0	0	1	0
Crow, 2b	3	0	0	6	3	0
Burkart, ss	3	0	0	1	3	0
Weaver, p	3	0	0	0	2	0
Akadis, r	3	0	0	0	0	0
Totals	29	0	1	15	7	2
Marion	B	R	H	O	A	E
Pavlus, 2b	4	0	2	0	1	0
Hilton, rf	4	1	1	2	0	0
M. Roseberry, ss	4	2	2	0	3	0
Dillon, cf	4	2	2	3	0	0
Creasap, 1b	3	3	2	11	1	0
Stout, lf	3	2	1	1	0	0
Darnell, c	4	1	2	6	1	0
Garver, 2b	4	0	0	2	3	0
J. Roseberry, p	4	1	1	0	3	0
B. Roseberry, 1b	4	1	1	6	0	0
Totals	33	12	12	21	7	1

New Winchester (000 000 0)—0 1 3
Marion (201 105 x)—12 12 1

Runs batted in—Dillon 3, Creasap 2, B. Roseberry, J. Roseberry 2, Darnell 2. Two base hits—M. Roseberry 2, Creasap, J. Roseberry 2. Three base hits—Hilton, Nelson. Double plays—Pavlus to Garver to Creasap. Struck out, by J. Roseberry 11, Weaver 3. Bases on balls off Weaver 1, Darnell 1, Wise pitches, by Weaver 1. Left on bases—New Winchester, 1, Marion 3. Winning pitcher—J. Roseberry. Losing pitcher—Weaver.

(Second Game)

Marion	B	R	H	O	A	E
J. Pavlus, cf.	3	0	1	0	0	0
Hilton, rf	3	1	2	0	0	0
M. Roseberry, ss	4	1	1	2	2	0
B. Roseberry, 1b	4	2	2	7	1	0
Creasap, 1b	3	2	1	1	0	0
Stout, lf	3	2	1	1	0	0
Darnell, c	3	1	1	7	0	0
Garver, 2b	3	2	2	4	2	0
J. Roseberry, p	3	2	1	0	1	0
Dillon, cf	3	2	1	2	0	0
Anderson, c	2	0	1	2	0	0
Totals	33	16	13	27	10	1
Bucyrus	B	R	H	O	A	E
F. Wildman, cf	4	0	0	3	0	0
P. Wildman, lf	3	0	0	1	0	0
Beattie, 1b	2	0	0	12	0	0
Garns, ss	1	0	0	3	2	1
Yorakos, 2b	3	0	1	2	7	1
Snyder, c	3	0	1	7	0	0
Pandis, 3b	3	0	0	1	2	0
D. Lapple, p	3	0	1	0	0	0
V. Lapple, rf	3	0	0	1	0	0
H. Lapple, lf	1	0	0	1	0	0
Totals	29	0	4	27	9	3

Marion (020 201 243)—16 17 1
Bucyrus Moose (000 000 000)— 0 4 3

Runs batted in—Garver 3, J. Roseberry 2, Hilton 2, Dillon, Darnell 2, Anderson 2, M. Roseberry 2, B. Roseberry 2. Two base hits—J. Roseberry 2, Garver, Hilton, M. Roseberry, D. Roseberry, Anderson. Three base hits—Creasap, Double plays—D. Roseberry to Garver to Creasap, 2; Pandis to Yorakos. Struck out, by J. Roseberry 8, D. Lapple 1, H. Lapple 1, Bateman—J. Roseberry 1, D. Lapple 0, Left on bases—Bucyrus 2, Marion 5. Winning pitcher—J. Roseberry. Losing pitcher—D. Lapple.

STANDINGS

NATIONAL LEAGUE	W	L	Pct.	G.B.
St. Louis	95	47	.669	0
Brooklyn	94	48	.662	1
New York	79	62	.560	15½
Cincinnati	71	70	.504	23½
Pittsburgh	62	75	.453	30½
Chicago	65	79	.451	31
Boston	57	83	.407	37
Philadelphia	38	97	.281	53½

AMERICAN LEAGUE	W	L	Pct.	G.B.
New York	97	47	.674	0
Boston	88	58	.611	9
St. Louis	79	67	.541	19
Cleveland	70	74	.486	27
Detroit	70	75	.483	27½
Chicago	61	77	.442	33
Washington	58	84	.408	38
Philadelphia	52	95	.354	46½

MAJOR LEAGUE LEADERS

By The Associated Press

AMERICAN LEAGUE

Batting—Williams, Boston, .358
Runs—Williams, Boston, 137
Runs batted in—Williams, Boston, 122
Hits—Peskv, Boston, 197
Home runs—Williams, Boston, 32.
Stolen bases—Case, Washington, 40
Pitching — Borowy, New York, 15-5.

NATIONAL LEAGUE

Batting—Lombardi, Boston, .331.
Runs—Ott, New York, 101.
Runs batted in—Mize, New York, 109
Hits—Slaughter, St. Louis, 171.
Home runs—Ott, New York, 32.
Stolen bases—Reiser, Brooklyn, 34.
Pitching—Krist, St. Louis, 15-3

RESULTS YESTERDAY

AMERICAN LEAGUE
New York 9, Cleveland 1.
New York 4, Cleveland 1.
Washington 5, Detroit 2.
Detroit 6, Washington 0.
Boston 6, Chicago 1.
Boston 5, Chicago 0.
St. Louis 7, Philadelphia 0.
St. Louis 3, Philadelphia 2.

NATIONAL LEAGUE
New York 5, Pittsburgh 0.
New York 5, Pittsburgh 3.
Cincinnati 6, Brooklyn 2.
Cincinnati 4, Brooklyn 1.
Boston 11, Chicago 6.
Chicago 12, Boston 8.
Philadelphia 2, St. Louis 1.
St. Louis 3 Philadelphia 2.

IN FOURTH SERIES

By The Associated Press

BROOKLYN—Lew Riggs of the Dodgers isn't playing regularly, but that isn't worrying the utility third baseman a bit. He's looking forward to his fourth world series. Riggs has been in two with Cincinnati and one with Brooklyn. As a member of the Columbus club, he participated in two little world series.

ST. LOUIS PENNANT HOPES WITH MOUND STARS

Here are the leading hurlers of the St. Louis Cardinals, now challenging the Brooklyn Dodgers for the National league pennant. The slab stars, left to right, are Max Lanier, Ernie White, Mort Cooper, John Beazley and Harry Gumbert. Cooper and Beazley are the aces.

Kimbrough Stars As Army All-Stars Lose to Packers

By The Associated Press

NEW YORK, Sept. 14 — It's still a question whether the army all-star football teams, with three decisions in five games against National Pro league clubs, will be able to hold that edge in the remaining three contests but it is a dead sure cinch the pros will have had their fill of John Kimbrough.

Virtually out of the sport for two years except for a few games last season, the Texas A. & M. graduate of 1940 is the September sensation as a member of Maj. Wallace Wade's Western Army All-Stars.

Against the Green Bay Packers at Milwaukee yesterday he ran back a kick for 95 yards and a touchdown as his mates went down in defeat, 36 to 21.

It was the second time he went that distance in the four games his soldier mates have played and the third time he reached pay dirt from more than 50 yards out.

In yesterday's defeat he also plunged for another six-pointer and set up a third with his pulverizing.

The loss made the Army's record against pros three wins and two defeats, including the 16 to 0 triumph piled up by Col. Robert Neyland's eastern forces against the New York Giants Saturday.

The Neyland machine takes on the Brooklyn Dodgers at Baltimore Wednesday night before tackling the big bad Bears from Chicago in another charity contest at Boston Sunday. The Westerners' final contest is with the Giants at Syracuse, N. Y., Saturday night.

While the khaki kickers monopolized the spotlight, four pro elevens opened the league season with the Chicago Cards downing the Cleveland Rams at Buffalo, 7 to 0, and the Philadelphia Eagles besting the Pittsburgh Steelers, 24 to 14.

In a game that didn't count in the standings, the Bears roughed up the Washington Redskins in the Capital City, 38 to 14.

TRIBE TOSSES TWO

(First Game)

New York	B	R	H	O	A	E	Cleveland	B	R	H	O	A	E
Hassett, 1.	4	1	2	5	4	0	Hockett, rf	3	0	0	2	0	0
Rolfe, 3b	4	1	1	2	1	0	Hudlin, cf	4	0	0	2	0	0
Cullenbine, rf	3	2	1	3	0	0	Keltner, 3b	4	0	1	1	2	0
DiMaggio, cf	3	2	1	1	0	0	Heath, lf	4	0	0	3	0	0
Keller, lf	5	2	2	5	0	0	Fleming, 1	3	0	1	5	1	0
Gordon, 2b	5	0	2	1	5	0	Desautels, c	3	0	1	5	0	0
Dickey, c	4	1	0	5	0	0	aRobinson	1	0	0	0	0	0
Rizzuto, ss	5	0	4	2	3	1	Peters, ss	3	0	1	1	3	0
Ruffing, p	5	0	1	0	3	0	Obser'k'ski	1	0	0	0	0	0
							Mack, 2b	3	1	2	2	5	0
							cWeatherly	1	0	0	0	0	0
							Feezle, p	0	0	0	0	0	0
							dLemon	1	0	0	0	0	0
							Milnar, p	2	0	0	0	1	0
Totals	42	9	14	27	16	1	Totals	33	1	5	27	12	0

aBatted for Hassett in 5th.
bBatted for Peters in 9th.
cBatted for Mack in 9th.
dBatted for Feezle in 3rd.

New York 0 0 4 1 0 0 0 0—5
Cleveland 0 0 1 0 0 0 0 0 0—1

Errors — Keltner, Peters. Runs batted in—Keller, 3; DiMaggio, 2; Gordon, Rizzuto, Ruffing, Hockett. Two-base hits—Rizzuto, 2, Mack, DiMaggio, Hassett, Peters. Three-base hit—Keller. Stolen bases—Rizzuto, Hassett. Double play—Gordon to Rizzuto to Hassett. Left on bases—New York 13, Cleveland, 7. Base on balls—Off Ruffing, 2; off Feezle, 2; off Milnar, 3. Struck out—By Ruffing, 4; by Feezle, 2; by Milnar, 2. Hits—Off Feezle, 5 in 2 innings; off Milnar, 9 in 5. Hit by pitcher—By Feezle (Dickey). Losing pitcher—Feezle. Umpires — Stewart, Basil and Rommel. Time—2:20.

(Second Game)

New York	B	R	H	O.	Cleveland	B.	R	H.	O.
Rizzuto, ss	5	1	2	3	Hockett, lf	4	0	1	3
Hassett, 1.	4	0	2	5	Wrigley, cf	5	0	0	4
Cullenbine, rf	3	0	0	2	Keltner, 3	5	0	1	4
DiMaggio, cf	4	0	2	1	Heath, rf	4	0	2	1
Gordon, 2b	5	1	1	1	Fleming, 1	5	1	2	10
Keller, lf	4	0	1	4	Denning, c	4	0	0	6
Priddy, 3b	2	1	1	1	Mack, 2b	3	0	1	4
Borowy, p	4	0	1	2	Peters, ss	3	0	1	1
					Dean, p	3	0	1	1
Totals	36	4	11	27	Totals	36	1	9	27

New York	0	0	0	3	0	0	1	0	0	—4
Cleveland	0	0	0	1	0	0	0	0	0	—1

Errors — Gordon, Keltner. Runs batted in—Rosar, Borowy, 2; Denning. Two-base hits—Rosar, Fleming. Three-base hit—Fleming. Sacrifices—Hassett, Cullenbine. Double plays—Fleming to Peters to Fleming; Peters to Mack to Fleming, 2. Left on bases—New York, 10; Cleveland, 12. Base on balls—Off Borowy, 5; off Dean, 3. Struck out—By Borowy, 4. Umpires—Basil, Rommel and Stewart. Time—2:05. Attendance—19,815.

A Detroit inventor has patented a process for embedded salt or other crystals in automobile tire treads to increase the non-skidding life of tires.

Columbus Defeats Kansas City, 2-1, To Even Playoffs

By The Associated Press

Some of the heat that glowed from the American association pennant drive has been carried over to the playoffs, which, like the flag chase itself, may go the full stretch before being decided.

Columbus defeated Kansas City, 2 to 1, yesterday while Toledo nicked Milwaukee, 5 to 3. The 4-of-7 semi-final playoffs thus were squared with each of the four clubs holding two victories.

Columbus' Preacher Roe bested Charley Wensloff in a pitcher's battle, holding the newly-crowned pennant winners to five blows, two of them coming in the fourth for the Blues' only tally.

Wensloff also issued only five hits, but the Red Birds bunched three of them in the second for a pair of runs sparked by singles from the bats of Eddie Lukon and Johnny Antonelli.

Johnny Marcum's eight-hit job and his ability to emerge from trouble, gave the Mud Hens their decision over the Brewers. The Hens chopped away at four Milwaukee hurlers for 10 hits, including Phil Weintraub's four-play blow and a double and Milt Byrnes' triple and two singles.

DODGERS SLIPPING

(First Game)

Cincinnati	B	R	H	O	Brooklyn	B	R	H	O
Frey, 2b	5	0	1	2	Riggs, 3b	3	0	0	1
Gilman, rf	4	0	0	0	Walker, rf	4	0	1	1
Marshall, cf	3	1	2	4	Reiser, cf	4	0	2	4
McCormick, lf	4	0	1	1	Medwick, lf	4	0	1	2
Tipton, lf	4	0	1	1	Camilli, 1b	3	0	0	6
Lamanno, c	3	1	0	2	Owen, c	3	0	0	4
Hass, 3b	4	0	0	2	Herman, 2	3	0	1	1
Joost, ss	3	2	1	2	Reese, ss	3	0	1	2
Walters, p	1	0	1	0	Newsom, p	1	0	0	0
					Casey, p	0	0	0	0
					aVaughan	1	0	0	0
					Hutchinson, p	0	0	0	0
					bMason	1	0	1	0
					Webber, p	0	0	0	0
					cMcCullough	1	0	0	0
Totals	37	4	8	27					

aBatted for Casey in fourth.
bBatted for Hughes in seventh.
cBatted for Webber in tenth.

Cincinnati	0	2	0	0	0	0	0	0	0	0	—2
Brooklyn	0	0	0	0	1	0	0	1	0	0	—2

Errors—Reese 2, Owen, McCormick. Runs batted in—Joost, Walters, Herman 2, Medwick. Two-base hits—Joost, Walters. Three-base hits—Marshall, 2 on first base—Reiser. Sacrifice—Tipton. Double plays—Joost to Frey to F. McCormick. Left on bases—Cincinnati 4; Brooklyn, 8. Base on balls—Off Walters, 4, off Newsom, 2. Struck out—By Walters 1, by Newsom, 1, by Hutchinson, 1, by Casey, 0 in 2-3 off Hughes, 2 in 3, off Webber, 0 in 2. Hit by pitcher—By Newsom (Lamanno). Losing pitcher—Newsom. Umpires—Barlick, Stewart, Pinelli and Ballanfant. Time—1:52.

(Second Game)

Cincinnati	B	R	H	O	Brooklyn	B	R	H	O
Frey, 2b	4	0	1	1	Riggs, 3b	3	0	1	0
Gilman, rf	4	1	1	4	Walker, rf	3	0	0	2
Marshall, cf	4	0	2	3	Reiser, cf	4	0	0	2
McCormick, lf	4	0	0	3	Medwick, lf	4	0	0	1
Tipton, rf	4	0	1	2	Camilli, 1	4	1	1	8
Lamanno, c	4	0	1	5	Owen, c	3	0	0	4
Hass, 3b	4	1	0	2	Herman, 2	3	0	1	1
Joost, ss	4	0	0	3	Reese, ss	3	0	1	0
Starr, p	4	0	1	0	Davis, p	2	0	1	1
					aMacon	1	0	0	0
					Mead, p	0	0	0	0
Totals	35	4	7	27	Totals	30	1	5	27

aBatted for Davis in eighth.

Cincinnati	0	0	0	0	2	1	0	1	0	—4	
Brooklyn	0	1	0	0	0	0	0	0	0	—1	

Errors—Riggs 2. Runs batted in—Starr, Frey, Lamanno, Tipton. Two-base hits—Camilli, Frey, Marshall. Three-base hit—Tipton. Stolen base—Camilli. Sacrifice—Owen. Left on bases—Cincinnati 5; Brooklyn 5. Base on balls—Off Starr, 4, off Davis 2. Struck out—By Starr, 2; by Davis, 7. Hits—Off Davis, 7 in 8 innings, off Mead, 0 in 1. Losing pitcher—Davis. Umpires — Stewart, Pinelli, Ballanfant and Barlick. Time—1:55. Attendance—21,183.

Day Hurst Stars In Carnegie Tech Practice

Day Hurst, son of Mr. and Mrs. Francis J. Hurst of 483 Vernon Heights boulevard, played a major role as the Carnegie Tech "Greens" crushed a "Reds" team in an intra-squad game Saturday at Pittsburgh.

Hurst, who was a member of last year's N. C. O. championship Harding High school team, intercepted a pass and raced 40 yards to score one of the Greens' four touchdowns in the 26-0 victory. The try for the extra point was blocked but Hurst picked up the ball and sprinted across.

He is enrolled at Carnegie Tech as a freshman. The Steel City university is one of several eastern schools allowing freshmen to play on varsity athletic squads.

S. O. P. All Stars Beat 333rd Engineers, 21-4

The Scioto Ordnance Plant All-Stars downed a picked team of the 333rd Engineers, 21-4, Sunday at Garfield park. Howard Hodges led the winners with two home runs. D. Hamilton, R. Everly and C. Everly of the All-Stars hit home runs.

Summary:

333rd Eng. 110 001 010— 4 4 6
S. O. P. 1113 000 60*—21 19 4

Laurich, Johnson and Doll; R. Everly, J. McClymonds and N. Cafagno.

Herman Plans To Remain in Organized Baseball

By International News Service

ST. LOUIS—Billy Herman, veteran infielder of the Brooklyn Dodgers, harbors no thought of soon retiring from baseball although he is the National league's oldest second baseman in point of service.

"I intend to keep right on playing as long as my legs can take it," Herman said. His legs, Billy said, are not giving him any serious trouble at present.

Columbus Coach Has Fancy Stuff, Plus Speed, Will Feature Buck's Grid Attack

Punting Is Coach Brown's Chief Worry; Findlay Star Fails as Punter; Six Games Launch Ohio Football Card This Week-End.

By The Associated Press

COLUMBUS, O., Sept. 14—A lot of "fancy stuff" accompanied by plenty of speed will feature Ohio State university's grid attacks this fall, Head Coach Paul E. Brown indicated today.

Brown, in discussing his starting lineup, declared:

"Only three of last year's starters are back, and in the eight spots to be filled we have lost weight but have picked up speed. We'll be a light, fast team—and one that's able to think.

"We won't have the weight to play a rough, tough, bruising type of game, so we'll have to rely on speed and finesse. You'll see plenty of 'fancy' stuff in our attack."

Absence of a punter constitutes Brown's biggest worry. He had counted on Gene Fekete, the sensational sophomore fullback from Findlay, to do the kicking, but the husky fellow has displayed a bit of slowness in getting the punts away.

As a result the Buck mentor has turned the punting chore over to his left ends, starter Dante Lavelli, the Hudson sophomore, and Tom Cleary, sophomore from Cleveland. Cleary started as fullback on the third team, jumped to a second team halfback, and was converted to an end last week. He is the best kicker on the squad.

The Bucks, averaging 191 in the line and 184 in the ballotting department, were to continue their two-a-day practice sessions this week. They'll drop down to single workouts next week as they taper off for the opener against Fort Knox Sept. 26.

The collegiate season gets under way this week-end with six games, launching the abbreviated 175-game campaign. Last year the state's colleges played 209 contests.

Western Reserve invades Akron for a game with the Zippers Friday night to launch the season, while Saturday brings up tilts between Xavier and Butler at Indianapolis, Wright-Patterson Fields vs. Muskingum at New Concord, South Dakota State vs. Youngstown at Youngstown, Findlay vs. U. of Dayton at Dayton, and Rio Grande vs. U. of Louisville at Louisville.

The Buck colleges play 35 games this year as compared with 42 a year ago; play 43 Ohio conference tilts instead of 56, the only 70 games with out-of-state foes instead of 117 as in 1941, stage 25 invasions of foreign fields instead of 61, and put but to only 41 out-of-state squads instead of 56.

Ferrell Faces Possible Banishment from Baseball

By The Associated Press

NEWPORT NEWS, Va., Sept. 14—Wes Ferrell, the highly touted former American league pitcher headed toward his Carolina home and possible banishment from baseball today.

Ferrell, now managing Lynchburg of the Virginia league, brought his club here yesterday for the playoffs but when Umpire Winston Milam banished the shortstop in the first inning the ex-major leaguer ordered his club off the field and started for home.

C. R. Williams, league president, fined Ferrell $200 and suspended him indefinitely. Williams said that Ferrell would not play any more this season and that he would leave it up to W. G. Bramham, president of the National Association of Professional Baseball leagues, to determine when Ferrell again might return to organized baseball.

WINS HORSESHOE TITLE

By The Associated Press

NEWPORT, Ky., Sept. 14—Arner Lindquist of Morgantown, W. Va., won the national recreation AAU horseshoe pitching contest with a ringer average of 66.5 per cent and then teamed with Stanley Meaker of Chillicothe, O., champion, to place second in the doubles, won by defending titlists John Lindmeier and Dave Woodhouse of Chicago. Meaker finished in a four-way tie for fourth in the singles.

Kenton Coach Scraps Grid Tackling Dummy

Special to The Star

KENTON, Sept. 14—The Kenton Wildcats this year are ignoring the old tackling dummy and concentrating on football pants with real legs in 'em.

Coach D. Ray Baum, arriving here to prep a green team for a difficult schedule, says a boy can not tear into tackle a squirming, pivoting backfield man with his practice on a bag of sawdust hung at end of a rope.

And so, the 'Cats are going through nightly tackling sessions against ball carriers who twist and dodge and back-track. As one tackler misses, another takes up the chase. This provides excellent practice for both linemen and backfield ball carriers, Coach Baum declares.

Make Each Trip Count Conservation Dept. Plea

By The Associated Press

COLUMBUS, O., Sept. 14—With the squirrel season due to open Tuesday in 52 central and southern Ohio counties, the state conservation department urges sportsmen to "make each trip count" in order to save tires.

The department suggests a "take along your fishing rod" campaign, so that hunters might combine outdoor activities in a move designed to fill the family larder, to be affected presumably by the proposed meatless days.

Hunters are asked to share transportation, filling every automobile to capacity.

Erie, Dayton Square In Mid-Atlantic Playoffs

By The Associated Press

ERIE, Pa., Sept. 14 — Their series squared at two games each, Erie and Dayton meet tonight in the deciding contest of their three-out-of-five semi-final Mid-Atlantic league playoff.

Winner of the game will open the final four-out-of-seven series in Canton, victor over Charleston in three straight games.

Erie Manager Leroy Farrell, regular first baseman, took over the mound chores for the Sailors yesterday and trimmed the Ducks, 4-2, allowing only six hits.

Safety Glass — Trimming
Fenders — Tops — Bodies
Perfect Paint Matching
HOUGHTON AUTO BODY SERVICE
E. Mill St. Phone 4121

Residence
BURGLAR INSURANCE
Coverage
$7.50 Per Year
$500.00 Broad Form Protection.
Every Form of Insurance
— DIAL 5117 —
FRANK M. KNAPP JOHN F. SMITH
INSURANCE AGENCY
Residence Phones 4238-3548
133 S. State St.

Painting weather will not continue much longer. Paint and Protect Now.
Exclusive Marion Dealers
TURNER HARDWARE
143 E. Center Phone 7203

FOR THE
TOPS IN CLEANING
CALL 2644
Alco CLEANERS & DYERS
128 South State Street

We Have Money To Loan
to Help Business, Manufacturing, Farmers and Individuals
Bring your applications to
THE
Marion County Bank
Member Federal Deposit Insurance Corporation

NEWSPAPERARCHIVE®
NEWSPAPERARCHIVE®

LAVAL ORDERS SLAVE LABOR

Prepares To Ship Frenchmen To Work in German War Factories.

By The Associated Press

[illegible] 14—French emissaries appeared to stand by [illegible] trainable crews of workers [illegible] for shipment to Germany under a sweeping labor law which the government intimated it would use to avert the possibility of more stringent action by Germans.

Under the law are able-bodied men between the ages of 18 and 50 and unmarried women between 21 and 35 living in these categories who prove they are not doing work "useful to the nation" may be drafted for such labors which the government will judge useful in the interests of the nation.

The law, effective with its publication this morning, also provides state control of salaries and working conditions, giving the government power to fix salaries and working hours, and trained persons may be required to attend vocational courses which employers are obliged to set up.

Sacrifices for Labor

A semi-official statement said the measure was dictated by "grave necessities, both national and international," and that labor would be called upon to make some sacrifices, but it recalled that "even more serious measures have been taken in other countries of very recent date."

"The present law," it said, "will permit us to prevent their being extended to us."

This may have been a reference to the action taken by the Germans last week in instituting conscription of manpower in the occupied duchy of Luxembourg.

There is no limitation on where persons drafted for labor under the law may be sent, although full details on how it would be applied were not published at once. Still uncertain was the question of how foreigners resident in France would be affected.

Infractions of the law are punishable by prison sentences ranging up to five years and by fines up to 30,000 gold francs. These penalties may be doubled in the case of second offenders.

Promulgation of the decree follows a government campaign to recruit skilled workmen to be sent to Germany in exchange for the release of French war prisoners in a ratio of three workers for one prisoner.

Few Prisoners Returned

Thus far, however, only one shipload of "relieved" prisoners has arrived in France.

The absence of the prisoners—estimated at more than 2,250,000 men confronted France with a shortage of labor, particularly in agriculture.

In London, Fighting French sources said the new Vichy decree appeared to be a camouflaged move under which workers could be sent "collectively" to Germany to work in Nazi war industries.

These quarters said Pierre Laval, collaborationist chief of government at Vichy, had been obliged to institute a system of forced labor by the "ghastly failure" of his efforts to provide Germany with 300,000 workers on a voluntary basis.)

WAGES

(Continued from Page 1)

rate of full parity returns for agriculture.

While withholding details of the bill until its introduction, Barkley said it would embrace farm prices and labor, give the President "all the power he needs," and authorizes him to [illegible] a general stabilization of farm products and wages."

He said that while "guideposts" would be established for both items, naturally it would be impossible to draft legislation going into minute details of administering such controls."

Barring unforseen developments, Barkley said, congress should be able to have the measure on the statute books by the October 3 deadline set by Mr. Roosevelt.

The senate banking and currency went ahead with plans to open hearings tomorrow. Price Administrator Leon Henderson, Chairman William H. Davis of the national war labor board and Secretary of Agriculture Wickard were to be the first witnesses. Representatives of labor and farm groups Wednesday.

2,024 Head of Stock In Auction at Bucyrus

[illegible] the livestock auction at Bucyrus Live Stock [illegible] Saturday. 2,024 head were sold. Two hundred and eighty consignors furnished the stock. Top fat cattle were steers $13.65, top veal calves $15, top fat lambs $14. [illegible] 1,051 head; top steers 1,250 lbs. 13.65@[illegible]; 1,050-1,150 lbs. 13.45@13.65; 1,000-1,050 lbs. 13.25@13.45; 950-1,000 lbs. 13.05@13.25; 140-150 lbs. 12@13.25; roughs 11.50@12; boars 8@[illegible]. Hogs: 255 head; top 15.50; good to choice butcher hogs 15@15.50; medium 14@15; heifers 12.50@14; good heifers 11@12.50; canners and cutters 10@12.50; feeding [illegible]. Receipts 59 head; top [illegible]; good to choice mediums 12@15; heavies 11@12; culls [illegible]. Receipts 696 head; [illegible] good to choice mediums 12@12.50; common 10@12; yearlings [illegible]. Sheep 1@8.75; [illegible] 2@5.50; breeding [illegible] per head.

MISS TEXAS WINS BEAUTY CONTEST

Miss Jo-Carroll Dennison, left, "Miss Texas," was declared winner of the Atlantic City beauty contest Saturday night. She is shown with Miss Betty Brunk, "Miss Chicago," in a photograph taken after Miss Dennison won the talent contest and Miss Brunk won first place in the bathing suit event.

Men Connected with Hydraulic Press at Mt. Gilead Are Granted Patents

Four Industrial Inventions Given Patent Office Protection; Other Ohio Patents Listed.

Four men connected with the Hydraulic Press Mfg. Co. at Mt. Gilead have been granted patents in Washington, D. C., on industrial inventions, The Associated Press reported.

They are Warren R. Tucker of Mt. Gilead who, with Johan S. Muller of Mansfield, developed a plastic extrusion molding machine, Walter Ernst of Mt. Gilead who received a patent for a check and unloading valve structure, and Paul C. Pocock of Marion, given a patent for a press with auxiliary cylinder circuit.

Other Ohioans recently granted patents include the following:

Carl K. Crane, Montgomery, Ala., and Francis G. Nesbit, Dayton, rate indicator; Franklin E. Curtis, Willoughby, sheet separating mechanism; Francis S. Denneen, Cleveland, and William C. Dunn, Shaker Heights, apparatus for zone hardening; Walter G. McNeills, and Irwin G. Boehm, Dayton, gun mount adapter; Otto Morgensen Jr., Dayton, multiple ram hydraulic jack; Harry W. Sedam, Dayton, apparatus for testing flexible materials; Roy E. Carter, Niles, gun with rifling and method of making same; Walwin L. Davis, Avon, rotary pump; George E. Hallenbeck, Toledo, sideway construction for machine tools; Wallace E. Kerr, Youngstown, drawing machine;

Louis E. Lovell, Cleveland Heights, apparatus for treatment of fibers; Herbert Edgar Miller, Cincinnati, apparatus for drying hair; Foster V. Waltz, transmission device; Horace B. Fay, Willoughby, reinforced vulcanized fiber backing belt; Dwight A. Johnson, Youngstown, automatic cutoff; John R. Gammeter, Akron, article conveying and sorting apparatus; Norman C. Heckman, Cincinnati, fishing tackle; James L. Sewell, Akron, table tennis bat; Thomas W. Thirlwell, Mt. Vernoon, electric switch; Earl E. Eickmeyer, and Anthony G. Horvath, Dayton, dispensing pump register and ticket printer; Reid L. Kenyon, Middletown, device for testing car wheels; Frederick W. Sampson and Harvey D. Geyer, Dayton, freezing tray;

Charles J. Schell, Cincinnati, lock structure; Warren R. Tucker, Dayton, constant delivery vane pump; William J. Wesseler, East Cleveland, repair device and method of applying same; Leo J. Hengesbach, East Cleveland, spray nozzle; Henry Herzog, Cleveland, pipe fitting; Stanley M. Humphrey, Warren, operating mechanism for welding electrodes; Hurxthal F. Frease, Canton, separable structure; George W. Johnson, Cincinnati, unloading means for rotable containers; Vincent Muccillo, Cincinnati, vest; Dewey M. Dow, Toledo, vacuum cleaner; Jacob Eden Jansen, Akron, process for the manufacture of mercaptothiazolines; Marion I. Levy, Shaker Heights, rotary impeller; Harold B. Warren, Cincinnati, welding electrode; Sam F. Keener, Salem, method and apparatus for heating billets; LeRoy Kells, Salem, method and apparatus for controlling heating furnaces; Charles W. Patterson, Cleveland, fishing rod; James E. Snyder, Akron, process for laminating rubber hydrochloride to paper; Norman F. Haas and Wayne F. Haas, Orville, collapsible bottle carrier; Arthur Roberts, Springfield, magnetic separator; Lowell M. Alexander, Cincinnati, signal chime; Charles F. Bookman Jr., University Heights, lamp shade; Latimer D. Myers, Cincinnati, method of separating fatty acids; Games Slayter, Newark, electrical cable covering; Eros V. Barker, Bellevue, pickup baler.

RAID

(Continued from Page 1)

was "marked with the international sign of the Red Cross and strongly illuminated."

"The majority of those on board, including members of the Red Cross, were saved," the bulletin said.

• • •

Landing Attempt On French Coast Reported

By The Associated Press

BERLIN (from German broadcasts), Sept. 14—The high command said today that a British detachment of seven men attempted to land on the French coast east of Cherbourg Saturday night, but their boat was sunk by shellfire and all were killed or captured.

The detachment consisted strangely of five officers, including one from the fighting French navy, according to the German account. Berlin was as silent in construing their mission as the British were on the entire affair.

TOWN EXECUTIVE DEAD

By The Associated Press

WAPAKONETA, O., Sept. 14—The bullet-pierced body of Fred A. Klipfel, 64, secretary of the Citizens' Building & Loan Co. for 43 years and mayor of Wapakoneta three terms, was found in the vault of the loan company today by E. G. Hedrick of Columbus, a federal bank examiner. Acting Coroner J. P. Dan McKeever said Klipfel shot himself with a revolver.

WITH ALLIED FORCE

This captain of the Flying French forces, is known to his neighbors in Williamsport, Pa., as Douglas M. Steele. Before joining the Fighting French last year, Steele was active continuously on the Egyptian front.

New Nazi Bomber Is Hitler's Threat To Blast England

By DEWITT MacKENZIE
Wide World War Analyst

Disclosure that the Nazis have developed three new warplanes for use against the British, including a sub-stratosphere bomber capable of operating from a height of 40,000 feet, lends substance to Berlin's threat last week that Germany is preparing to launch unprecedented air-raids over England.

There's no reason to doubt that this threat accurately describes one of the fuehrer's objectives and that he is getting set for the assault. To my mind, however, that doesn't tell the whole story. Indications are that we also may expect a terrific dog-fight for supremacy of the air over western Europe.

Hitler On Spot

The steadily increasing British and American strength has put the Nazi chief on the spot. The Anglo-Yankee combination already holds superiority (though not "supremacy") in the air, and he must answer this allied challenge to domination—for two reasons:

1. His vital industrial centers are being devastated systematically by royal air force and American bombing on a big scale. Moreover, his rail transport is being cut to pieces. That's a bad combination.

2. If Hitler is to protect himself against a land invasion of western Europe, he must control the air, just as the allies must control it if they are to put an expeditionary army ashore. He certainly doesn't dominate it now, and Major General Carl Spaatz, commander of U. S. army air forces in Europe, declares our flying fortresses are the key to aerial mastery.

For long weeks now Hitler has stood by in apparent meekness and seen his resources disappear in the deluge of allied bombs, he has seen some of his proudest cities all but wiped out. But his meekness has been seeming and not real, for there's nothing meek about this man who would be emperor of all mankind.

All Strength in Russia

The cold fact is that Hitler has had to use virtually every available warplane in his efforts to subdue the Reds.

However, approaching winter will see a slackening of the fighting in the Caucasus, and Hitler will be able to release planes for operations elsewhere. He also will have recently manufactured machines ready for action. Besides the sub-stratosphere bomber, these include a four-motored Heinkel 177 which carries eight tons of bombs—the equal of Britain's biggest planes—and the Focke-Wulf 190, a fast, bomb-carrying fighter.

All this should provide a mighty surge for Uncle Sam's builders of warplanes. Our production is far short of capacity, and it's imperative that a steady stream of bombers and fighters be kept pouring into our bases in the British isles. It's vital that the allies win absolute supremacy over western Europe if we are to establish that second front and get ahead with the job of beating the Nazis.

Our task of production is all the greater because our air-fleet now is in action in all sectors of this global war. The number of planes we produce between now and spring will have much to do with the length of time it will take to crush the enemy.

REPORT TOWN TAKEN

By The Associated Press

LONDON, Sept. 14—The British announced today the capture of Maevatanana, 150 miles by road northwest of Tananarive, capital of Madagascar, and information reaching some military quarters here indicated that advance forces had pushed on to within 100 miles of the capital.

ARMY PLANE CRASHES

LOUISVILLE, Ky., Sept. 14—An army plane crashed early today on a golf course near Bowman field. Army officials declined any information pending an investigation.

SEN. BYRD PROPOSES COMPULSORY SAVING

Declares Plan Woud Yield Full Treasury Tax Goal.

By The Associated Press

WASHINGTON, Sept. 14—A program linking compulsory savings with the enactment of a two-year revenue bill that would yield the treasury's full goal of $8,700,000,000 annually in new taxes was advanced by Senator Byrd (D-Va) today as the senate finance committee neared the end of its job of rewriting the house tax bill.

Expressing dissatisfaction with both the terms and the yield of the pending measure, Byrd told reporters he thought the committee should adopt a sales levy and change other rate schedules to create a tax structure that would last at least two years and produce upwards of $26,000,000,000 in direct annual revenue.

Legislation also should be enacted to compel the public to buy government bonds in order to provide the financing needed to keep the war program running at full blast, he asserted.

MRS. ELSIE HAYES CLAIMED BY DEATH

Widow of A. B. Hayes Dies at Age of 95.

Mrs. Elsie B. Hayes, 95, died at 11:30 p. m. Saturday at the home of her daughter, Mrs. A. W. Newby, with whom she lived at 356 Brightwood drive. She had been ill two weeks.

Mrs. Hayes was a resident of Marion 31 years. She was born Dec. 25, 1846 at Berea, O., to Lawson and Jane Haver Brown, the father a native of New York state and the mother of Perry, O. Her marriage was to Augustus B. Hayes in Marion July 25, 1870. Mr. Hayes died in January, 1929.

Mrs. Hayes was a member of Epworth Methodist church and of the Woman's Relief corps.

Surviving besides Mrs. Newby are a daughter, Mrs. Pauline Williams of Akron, five grandchildren and 11 great-granchildren.

Funeral services were this afternoon at Mrs. Newby's home with Dr. S. M. Ingmire of Epworth church officiating. Burial was in Marion cemetery.

RESIDENT OF NORTON DIES AT CALEDONIA

Funeral of Mrs. Mary Selanders Set for Tuesday.

Mrs. Mary L. Selanders, 79, of Norton died Saturday night at the home of her daughter, Mrs. Mayme Coldren of Caledonia. She was preceded in death by her husband, Sylvester F. Selanders, several years ago. Mrs. Selanders was a member of the Methodist church in Norton.

Surviving with Mrs. Coldren are two sons, John of Norton and William McKinley Selanders of Delaware, another daughter, Mrs. Pearl Gilmore of Norton, a brother, Martin Breckenridge of Montgomery, N. Y., two sisters, Mrs. Maggie Ruggles of Ashley and Mrs. Hattie Ingle of LaRue and 14 grandchildren.

Funeral services will be conducted Tuesday at 2 p. m. at the Morrison funeral home in Delaware. Burial will be in Marlboro cemetery near Delaware.

CLARE LUCE NOMINATED

By The Associated Press

BRIDGEPORT, Conn., Sept. 14—Mrs. Clare Booth Luce, author, playwright, war correspondent and wife of Henry Luce, editor of Time, Life and Fortune magazines, today was named by Republicans of Connecticut's Fourth congressional district to be their candidate at the November election. She swept the nominating convention 84 to 2.

A microphone to locate termites in buildings by magnifying the sounds they make while chewing wood has been invented by two Michigan men.

HERE, ADOLF, IS YOUNG AMERICA

This is Mary Louise Roberts, the eight-year-old daughter of Louis Roberts, whose home near Plymouth, O., was [illegible] by a shell [illegible] of [illegible].

ESCAPED LIFER MAY GO FREE

Eighteen years ago Osmund Wesgate escaped from Illinois penitentiary where he was serving a life sentence. Recently he made application at a New York war plant for employment and he went through a routine fingerprinting. The F.B.I. learned his true identity and promptly arrested him. Upon learning that he had lived the intervening 18 years as an honest citizen and was happily married, Governor Dwight Green of Illinois refused to sign the extradition papers and the New York district attorney has stated that no action will be taken unless the governor orders it. Wesgate is shown with his wife and the priest in whose custody he has been released. (Phonephoto)

LEND-LEASE

(Continued from Page 1)

Russia is a battlefield and Britain an offensive base."

Must Have Equipment

The Chief Executive asserted that as American men moved overseas to battle "they must and will have sufficient quantities of the best equipment the United States can produce." At the same time "we must provide more weapons to the armies of our allies already in the fighting lines," he added.

"Britain has been fighting the Nazis for three years, China is in her sixth year of war, and in Russia the war's greatest land front is more than a year old," he declared. "From the beginning they have carried on without enough guns or planes. It is through their uphill fight that the war has not been lost.

"Only by strengthening our allies and combining their strength with ours can we surely win."

The report said lend-lease funds were now being spent for many special projects, including further tests of the "seamobile," shallow draft cargo vessel originally known as the "Sea Otter," and for saving shipping space and refrigeration capacity by the development of dehydrated foodstuffs.

Work for U. S.

To show that lend-lease is not entirely a one-way proposition, the report said that in Great Britain 250,000 British workmen were engaged in construction for the American army in July alone.

In addition, British guns and camps, aircraft and military stores have been turned over to United States expeditionary forces and reciprocal aid is being furnished American troops in Australia, New Zealand and by the "Fighting French" in equatorial Africa and New Caledonia.

Of the 16,489,000,000 aid furnished by the United States thus far, $5,129,000,000 represented goods transferred and services rendered while $1,360,000,000 was the value of goods "in process."

During August, military items comprised about 50 per cent of total transfers, industrial materials 20 per cent, and foodstuffs 13 per cent.

• • •

Nelson Says Production Still Below Needs

By The Associated Press

CAMDEN, N. J., Sept. 14—Donald M. Nelson, war production board chairman, says that although this nation's war production has been stepped up 350 per cent since Pearl Harbor it is not yet "good enough."

"We have not won this war," he said. "We are not even winning it—yet. In this game there is no second prize. We are playing it for keeps."

Nelson spoke last night over the NBC network as a guest of the labor-management committee of RCA-Victor here in an address directed at 3,500,000 workers enrolled in labor-management committees in 1,500 plants.

The WPB chairman praised the nation's war production effort, and added "that the fighters with the best industrial system behind them will win."

Hard Luck Day

By The Associated Press

RATON, N. M.—Bobby Morrow would like to have August 23 wiped from next year's calendar. He says it's a jinx.

A year ago on August 23 he fell and broke his leg.

This year, on the same date, three things happened to him:

He broke the same leg, the left one, in the same spot as he attempted to aid a motorist push his stalled car.

He had his wallet containing several dollars.

Five of his spokes snapped.

Do You Know

[illegible] of automobile [illegible] passed the [illegible] "Model [illegible] which is not in accord with [illegible] custom.

[illegible] fish of record to be caught on rod-and-reel was a [illegible] shark taken off [illegible].

[illegible] element of blood corpuscles which enables them to [illegible] oxygen is called hemoglobin.

STARS

(Continued from Page 1)

rounding communities is invited to attend the rally.

Victory Auction

Another feature of the stadium rally will be a "victory auction" of merchandise offered by Marion retail merchants. The merchandise will be free to the highest bidder of war bonds in denominations of $25, $50, $75 and $100.

Whatever the bid, that amount will be given in war bonds. If the bid is $100, and is the highest offer, the bidder will receive that amount in bonds and the merchandise will be free.

L. M. Wickersham will be the auctioneer and the stars will present the merchandise to the successful bidders. If it is something that can be autographed, the stars will add their signatures.

Stadium crowds will get the first opportunity to bid. After that the WMRN radio audience, by telephone, will have one minute to raise the bid. The stadium phones will be Nos. 1582 and 1683.

The auction will be either cash or pledges. Members of the Lions club will take the bids. On Wednesday the signed pledges may be exchanged for a bond at any bank, the federal loans or the postoffice. Merchandise will be held until the bond is issued on Wednesday.

Special arrangements have been made whereby persons who cannot attend may telephone their bond orders direct to the stars at the stadium.

The stars will be the feature attraction on a two-hour program.

Mr. Planck, J. J. Huebner and Wilson Tway attended the rally yesterday in Canton. They originally intended to visit the Akron rally but it was postponed until tonight and Tuesday morning.

Program on Square

The program was staged on the public square and drew a "mob" of people, Mr. Planck said. Miss Massey sang the national anthem and gave an appealing message and both Astaire and Herbert talked.

Mrs. Astaire is traveling with the trio. The Astaires were married in 1933 and have a 4-year-old son, Fred Jr. They live quietly in their Beverly Hills home and life of the film colony is practically nil, according to Astaire's biographer. Fred is a firm believer in the principle that his private life is just what the name implies—private.

T. B. LANDON DIES AT PROSPECT HOME

Passes Away After Illness of 6 Months; Funeral Tuesday.

Special to The Star

PROSPECT, Sept. 14—Thomas B. Landon, 75, of Prospect died at his home at 9:30 a. m. Saturday after an illness of six months.

Mr. Landon was born Jan. 18, 1867, in Prospect township, to Simon and Julia Thomas Landon, and was married to Nora Dunbar, who survives. He was a member of the Prospect Methodist church and the Knights of Pythias lodge in Prospect.

Surviving with the widow are a daughter, Mrs. Helen Almendinger of Pleasant township, a sister, Mrs. Martha Hiller of Marion, and two brothers, Charles and Owen Landon of Prospect.

Funeral services will be conducted Tuesday at 2 p. m. at the Powell funeral home in Prospect by Rev. J. R. Wynd. Burial will be in the Prospect cemetery.

ACCIDENTS

(Continued from Page 1)

ter line, was fined $10 and costs Saturday in mayor's court at Delaware.

• • •

Dayton Woman Hurt in Marion Mishap

Charleen Lancaster, 18, of Dayton, suffered minor injuries at 8:23 a. m. today when the auto in which she was riding struck a state road marker at the intersection of South Prospect and West Columbia streets. Harold Haywood, 19, also of Dayton, driver of the car, told city police that a northbound auto crowded him from the road as he made a left turn onto Prospect street from Columbia street. Other occupants of the car were uninjured. They were on their way home from attending a Mid-Atlantic league baseball game in Erie, Pa.

Cars driven by Leonard Lee Cole, 16, of 543 Lee street and Paul Reusch of 503 North State street figured in a minor collision Saturday night in front of 356 West Center street.

Delbert Tennyson, 30, of Waldo, was driver of a car which collided with another driven by Raymond Sublett, 31, of Paintsville, Ky., Saturday on West Center street near the C. & O. crossing.

Two Fined

Lillie Fowler, 34-year-old Negro of 822 Kenton avenue was arrested by police on charges of reckless operation and driving without a permit following a minor collision on East Center street at the intersection of Dix avenue Sunday at 2:26 p. m. with a car driven by B. F. Ackley of 553 East Center street. When arraigned in municipal court today Miss Fowler pleaded guilty and was fined $10 and costs. Aron Jones, 35, Negro, of 832 Kenton avenue was charged with permitting an unlicensed driver to operate his auto, also pleaded guilty and was fined $10 and costs.

Adeline Maye Arthur, 62, of 354 South Prospect street and James I. Alexander, 19, of near North Fairfield were drivers of cars which figured in a minor collision Sunday afternoon in front of 367 South Main street.

Oscar Keen, 20, of near Marion was unable to tell police yesterday what caused his auto to veer from the line of traffic and strike a parked car on South Prospect street Sunday afternoon at 3:08. Keen told police that his auto struck a parked car owned by Edwin M. Isler of Urbana, which struck a second parked car owned by Samuel Almendinger of Prospect.

DIRTY WORK

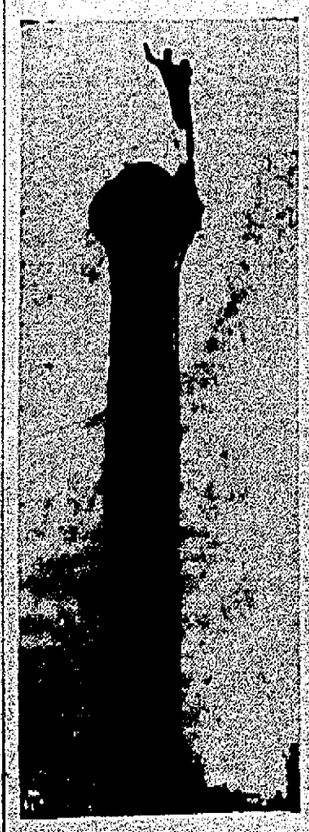

Talk about dirty jobs, Allen Jones of Chicago, a rigger, has one. Jones is pictured above about to go down into the giant smoke-stack on the Moody Bible Institute building in Chicago. Jones wears a gas mask to protect him from the dirt and smoke. The rigger is let down into the smokestack by means of a pulley on the gin pole.

Guard To Help At Rally; Drills Tonight

Co. H, Ohio State Guard will be on traffic and police duty at the stadium for the war bond rally Tuesday night.

In order to participate in the rally, officers had to get special permission to change this week's drill night from Tuesday to tonight.

Lt. Col. Albert B. Rankin of London, O., commander of the Second battalion, is expected here tonight to explain the new statewide training program which Co. H started two weeks ago.

Defective Detective

By The Associated Press

PUEBLO, Colo.—Sgt. Horace Hutcherson says a motorist reported the other day that a fellow rushed up to him on the street.

"I'm a city detective; let me have the keys to your car," said the fellow.

The motorist did. The "detective" got in and drove away, promising to leave the car at police headquarters.

The motorist hasn't seen the car or "detective" since, at last reports.

Study in Fruit

By The Associated Press

MEMPHIS, Tenn.—Milo Cartrell, working on railroad waybills, blinked when he saw a carload of peaches was going to Pontiac, Texas.

Then he blinked again.

They were addressed to W. A. Fig & Co.

NEWSPAPERARCHIVE®
NEWSPAPERARCHIVE®

Sell Your Don't Needs the Quick, Economical Want Ad Way. Want Ads Bring Results. Act Now!

WANT ADS
The Marion Star

DIAL 2314

LOCAL WANT AD RATES

	1 Time	2 Times	3 Times
Three lines	25c	72c	$1.26
Each extra line	11c	22c	42c

Minimum charge three lines.
Ads not ordered for consecutive insertions will be charged at the one time rate each time.
In figuring ads allow five 6-letter words to a line.
Charged ads in Marion and Marion rural routes only will be received by telephone.
Ads ordered for three or six days and stopped before expiration will only be charged for the number of times the ad appeared and adjustments made at the rate earned.
Errors in want ads will be corrected and an extra insertion given only when notification is made before the second insertion. The publisher reserves the right to edit or reject any ads deemed objectionable.

Closing Time for Transient Classified Advertisements Is 11 A.M. the Day of Publication.

1—ANNOUNCEMENTS

2—LODGE NOTICES

Marion Chapter No. 62 R. A. M. Special convocation, 51, M. and P. M. degrees, Tuesday, Sept. 15, 7:30 p. m. Visiting Companions cordially invited.

Special meeting of Kadcar Grotto Tuesday, Sept. 15, 7:30 p. m.

Regular Meeting Wednesday Night

3—SPECIAL NOTICES

KEEP Him with you always in a Portelio Photograph.
PONTIUS Studio — 250 Forest

MAGNETIC Springs mineral water delivered to your door. Dial 6128 or 2740.

4—PLACES TO GO

STOP AT LAMAR
And get your lunches packed, all kinds of sandwiches, 10c each. Breakfasts served at 5:30. Special for Tuesday: Stewed chicken with noodles, 35 cents. Lunches ready —served at all times.
Dancing Nightly—Beer—Lunches
WELCOME INN
State Route 4—5 miles south.

Meet Your Friends at
COONIE'S in LA RUE

Enjoy an Evening
AT ELZA'S PLACE
Harding Highway—three miles west
WHITE SWAN TAVERN

Nine miles south on Route 4.
IDLE HOUR RIDING CLUB
One mile south of Claridon
Horses for Hire. Dial 82541, 82519.

5—TRAVEL — TRANSPORTATION

For Prompt Taxi Service
Dial — Dial — 2121
SAFETY CABS

Save Your Tires
and Your Car

RIDE
THE
BUSSES

10 Tickets 50c
Handy Routes

6—LOST AND FOUND

LOST—Brown and white Fox Terrier, License 5221. Answers to "Spike." Reward. 717½ Bennett.
LOST—Size 18 clothes in large black hat-box, between Italy's on Prospect St. and Public Cafe at W. Center. 224 Holmes Pl.
LOST—$20 in business district or near administration building at ordnance plant, Thursday p. m. Reward. Dial 1168.

7—HELP WANTED

9—MALE

WANTED — Experienced, single farm hand, steady employment. Phone 2-M. A. F. Sager, LaRue.
COLLEGE Fraternity Man to travel selling nationally known line of fraternity jewelry. State age, references and Fraternity. Box 40, care Star.

MAN over 60 to operate freight elevator. Apply—Housekeeper, Hotel Harding.

MEN wanted between ages of 18 and 55. Apply Pennsylvania Freight Office, 503 West Center St.

MAN or boy for stockroom work—good pay—steady employment. S. S. Kresge Co., 5-10c store.
WANTED—Corn cutters. Clean corn. Top wages. Paul Lawrence, east of Marion. Dial 82521.

Wanted—Car washer
Minimum Salary Guaranteed
McDANIEL MOTOR CO.
500 W. Center.

PORTER wanted. Experienced. Call in person.
Hamburg King

SINGLE farm hand who can operate tractor. Good wages and a home for the winter. Box 74, care of Star.

Corn Shockers and Cutters
Phone Waldo 2621.

FURNACE cleaner. Indoor-Williamson Furnace Co. 239 E. Church. Dial 2452.

MARRIED man, for farm work, by month or year, experienced. References exchanged. Box 22, care of Star.

BOY to assist on delivery truck. Steady work.
Dial 6215.

TOMATO pickers. Fairview Gardens, 433 W. Fairground St.

8—FEMALE

WOMAN or girl over 18 years for stockroom work. Good pay—steady employment. S. S. Kresge Co., 5-10c Store.
AVON wants Sales Representatives for good territory in Marion. Commission and bonus with opportunity for promotion. Box 43, care Star.

WAITRESS wanted, first class; good hour; excellent wages. Henney & Cooper, Walgreen Agcy.

7—HELP WANTED

9—MALE

BEAUTY OPERATOR WANTED
Full time work
CAMPO BEAUTY SHOP

GIRL for housework. Inquire between 1 and 2 p. m. 253 S. Jeffrey Ave.

GIRL or lady for housework. No washing. Wonders off. Stay or go home nights. Dial 1682 or 128 Reed Ave.

Wanted Waitress
For Night Trick
Dial 2364 at 6 p. m. tonight

LADY for permanent work at Children's Home, day nights. Dial 6216.

WOMAN for housework, care of child. Stay nights. Dial 6971, 592 W. Columbia.

WANTED LADY CLERK
For grocery store. Also lady cashier.
WISE'S STORE.

10—MALE AND FEMALE

WANTED—Grocery clerk who can buy or man for farm work.
Lawrence Farms.

WANTED — Dancers, singers, for instrumentalists, comedians.
Dial 8705.

BOY, girl or person able to drive all makes of cars to take charge of parking lot part time. Reasonable pay. Garage. Dial 8446.

WANTED BOOKKEEPER
Either lady or gentleman, at once. Box 20, The Star.

11—SITUATIONS WANTED

LADY of experience wishes secretarial or stenographic position. Box 14, care Star.

12—EMPLOYMENT AGENCIES

CHRISTMAS Cards, Big $500 profit line. Name Imprints 5c for 21. Box assortments, Everyday, Religious, Birthdays, Relatives, Humorous. Military cards include rank. Bonus 50-page catalog. Approval sample box. Lawrence E. Nicholl & Co., Dept. 855, 111 E. 5th St., Cincinnati, Ohio.

WE pay you $25 for writing fifty 21 boxes. 50 beautiful assorted name imprinted Christmas cards sell $1 —your profit 50c. Free samples. Cheerful Card Co., 28AU, White Plains, N. Y.

SELL exclusive Box 16, 25, and 50 for 21 personal Christmas Cards, stationery—free samples. 21 assortments 23 1/2c up. Odd Cards 2½c. War Stamp Greeting Cards. Special Offer. New England Art, South Abington, 923, Mass.

YOU can make money now, by selling greeting cards for local jobber. Write to Box 63, care Star.

All Embossed Christmas Cards, sell 50 with name 21. Leader 21 Box pays 50c profit. Other moneymakers. No investment. Empire Card, 303 Elmira, N. Y.

13—SPECIAL INSTRUCTIONS

ENROLL NOW
The Marion Business College
Fall Classes Now Forming
Day or Night Classes
For a complete business, secretarial or office machine course at
Dial 2761—J. T. Barkar, Mgr.

14—BUSINESS SERVICES

ELECTRIC SWEEPER REPAIRING
Service any make cleaner
1011 E. Church. Dial 3315.

For Sanitary Towel and Linen Service
Dial 2333
ANTHONY'S
Laundry and Rug Cleaners.

SWEEPER Repairs, Belts, Brushes, Belts, Parts. Work done in your home. Dial 5117. 327 S. State.

For future cleaning, keep your
Electrolux in Good Repair
Authorized Service. Dial 2418.

WE can still rebuild your old mattress for sleeping comfort. Call us.
SMITH MATTRESS CO.
192 Blaine. Dial 2677.

Fur Repairing and Remodeling
Mrs. Harry Shuser
612 E. Center

PATCH PLASTERING
Cement work, cistern repairing.
Dial 3528

BUSINESS MEN! For clean windows use our efficient service.
Dial 2259

Cleaning — Pressing
Repairing — Alterations
BILL'S TAILOR SHOP
139 E. Center St.

16—BEAUTY AND BATH

TRY our mineral baths for colds and rheumatism. Dial 8196.
LOTT'S.

SHIP'S Belle—A new short cut, Gabrieleen permanent. Regular $12.50. Special for a short time $7.25. Columbia Beauty Salon. Dial 2751.

TRY our Feather cut and permanent. You'll be pleased.
Vanity Box, 247 Main Dial 2478.

SCHOOL Girl Permanents, $1.50 up. ROYDS Beauty Shop, over Marion Theater. Dial 2727.

Featherfluff Permanents $3 to $7
Mayflower Beauty Shop
159 W. Center. Dial 2587.

Permanents $1.50 up
LaDuska's, 158 N. State. Dial 2858.

Get the Best in Permanents
AT THE CAMEO SHOP
173 W. Center. Dial 2794.

$5 Machineless Waves for $1
ELITE BEAUTY SHOP
123 E. Center. Dial 2816.

WE FEATURE
The feather edge and feather fluff permanents.
RUZZO'S next to Ohio Theater.
Dial 2736.

PERMANENTS FOR FINE OR Gray Hair. Dial 2850.
JEAN ANN SHOP — 747 Davids.

BARTELS BEAUTY SHOP
Marjorie Rank — Majoria Blaul
Dial 2548 178 E. Center

LOWINGER'S Beauty Shop, 574 E. Center St. Complete beauty service. Dial 2672.

17—CLEANING AND WET WASH

Men's suits cleaned, pressed $1
ACME DRY CLEANERS
Dial 4182. 154 Olney.

WASHINGS and ironings, will call for and deliver. Also paper hanging, 13c. 277 Clinton St.

Rose Dry Cleaners — Dial 2087
Dry Clean and Launder Curtains
Save by Cash and Carry — 25%
513 S. Prospect St.

MORE for your money at MOORE Cleaners — Dial 2055
Thrift Cleaning 69c — Deluxe $1
HATS cleaned and blocked our 2-hour odorless way.
Spotless Cleaners—245 W. Center.

22—Moving—Storing—Packing

Moving — Storage — Packing
WRIGHT TRANSFER CO.
We give real service. Dial 4247.

14—BUSINESS SERVICES

23—Building—Modernization

PAINTING and Interior Decorating. Let us give you an estimate.
Dial 8316.

24—MERCHANDISE

25—WEARING APPAREL

LADY'S winter coat, genuine mink collar. Large size. Cheap.
Dial 8225.

NEW FALL DRESSES
Arriving Each Day at
LINDA LEE shop — 191 E. Center
LADY'S fall weight coat, and one winter coat, size 38. Very good condition. Dial 2160.

Girls' dress coat, snow suit, 2 sweaters, age 12. Boy's 2-piece suit, jacket, age 14. Ladies' topcoat, size 18. Radio for car, also table model. Call at 212 S. High.

28—MISCELLANEOUS

Inside barrel shot guns
$4 EKAZA
217 Clinton St.

EXACT weight balance scale. Toledo standard meat scale, 1/3 h. p. National food chopper, American slicer, 10-lb. Cleveland single duty display case. Frigidaire coils, ½ h. p. Kelvinator compressor. Manchester grocery. Phone 158, Upper Sandusky, Ohio.

PUBLIC SALE, Saturday, Sept. 19 at 1 p. m. of restaurant equipment including electric refrigerator, dishwasher, electric gas cook, counter and stools, booths, two gas ranges, etc. Doris Plane, Waterloo, O. Dorothy Leveridge, owner.

WHITMORE ROLLIA Paint, Rolls, Pulleys, Wall Paper, Paint.
BLUMENSCHEIN'S 208 W. Center

Children House Paint—$2.19 gal.
CENTER PAINT CO.
Dial 2249. 473 W. Center

Baby Buggy for Sale
Call after 4 p. m.
266 Pierce.

SHOT GUN shells. We write hunting licenses.
WM. H. GUY HARDWARE
205 N. Main. Dial 2160.

ADVANCED Aristocrat counter-model electric popcorn machine, good as new. If interested call at 661 E. Center after 12 o'clock noon.

FIT EATS kitted with can Shutters Red health, guaranteed harmless to chickens, animals. R. L. Lake Hdw.

Motors, structural steel, pipe, etc. We buy Scrap Iron and Metals
MARION IRON & METAL
160 W. Center. Dial 3156.

12-FT. plywood boat, suitable for a small motor. Good as new. $45. Dial 92329.

27—HOUSEHOLD GOODS

STORM door and screen combination. New carpet pieces with padding. Dial 8475.

Shop and Save at
Nevada Furniture Store
Nevada, Ohio
Store Open Evenings.

UTILITY Wardrobes—three sizes to choose. Priced at only $3.95, $4.95 and $5.95.
SCHERER'S, 581 W. Center.

NEW twin oak beds and mattresses. You can save at—
SCHWINGER'S 469 W. Center.

FOUR-PIECE bedroom suite, complete with springs, piano with bench, day bed. Call at 1189 E. Center St.

KITCHEN sink, 20x30, and faucets. Good condition.
603 W. Columbia St.

ONE repossessed living room suite, used three months, finest of mohair. Will sacrifice.
GOOD HOUSEKEEPING STORE
179 S. Main. Dial 2967.

FLORENCE Hot Blast heater, size 18; kitchen cabinet, davenport table and dining table. Very reasonable. 775 Gill.

LIBRARY table, gas heater, wardrobe trunk, ice box, sewing machine and other articles.
619 N. Prospect.

ONE white enamel Kalamazoo coal and wood range, used four months; one No. 12 DeLaval cream separator in good condition.
323 Madison Ave.

TRUCK load of nice household goods just in—on private sale at McElhaney's, 119 N. State St.

AWNINGS OF ALL KINDS
Rugs— Venetian Blinds —Linoleum
Hopper Shop, 195 Summit. Dial 5129.

1941 Cabinet Philco Radio
306 N. Greenwood.

One sideboard as good as new.
515 Mound St.

WHITE enamel coal range, like new. Call at 611 Silver St., evenings.

See the New
ROUND OAK
Coal and Wood Range

Green Camp Hdwe.
Green Camp, Ohio.

FULLER BRUSH CO.
Sales and Service. Dial 3812.
RAY BONNETTE. 612 Sugar St.

KELVINATOR electric refrigerator, all porcelain, $85. Sunbeam mixer, $25.00. 422 Forest.

See Our Line of
New Bedroom Suites

MARION ELECTRIC
AND FURNITURE CO.
156 E. Church. Dial 2239.

BY STRICT Adherence to Quality and Fair Dealing Throughout the Years we have built a reputation that extends over a wide territory . . . and we pledge to you that we WILL NOT DEVIATE from this policy during present abnormal conditions.
You Can Buy with Confidence at
GROLL'S FURNITURE STORE
Waldo.

28—MUSICAL MERCHANDISE

WHEN it comes to tootin' peaners, you'll do better with
BILL Dowler 145 S. Vine.

WE have five 120 bass Accordions in stock. Buy now for Christmas, you won't have another opportunity like this.
HARDEN'S MUSIC STORE
Dial 5773. 188 S. Main.

DON'T wait—bring your instruments in now for repairs.
Jess Dowler 128 W. Church.

PIANO Shuman & Sons, good condition, reasonable.
266 Silver

24—MERCHANDISE

29—BUSINESS EQUIPMENT

USED STOKER
Auburn Hydgaulic stoker with capacity to fire 40 H. P. Boiler.
Bechtel & Son Dial 4261.

32—FOOD

HOT dogs 5c. Hot Victory Sandwiches, 5c. Pickles, 15 per bushel, open from 7 a. m. to 11 p. m.
Eisenhelfer's Market 597 N. Main.

TOMATOES for canning and catsup, cabbage, beets, carrots, kraut cabbage. Dial 9836.

Tomatoes for Canning
371 Waterloo.

Don't buy just corn meal
Specify Golden.
PROSPECT FARMERS EXCHANGE

APPLES — APPLES
MacIntosh, Jonathan, Grimes Golden Delicious, Cider Apples, Cider.
HOME MADE VINEGAR
Mt. Gilead Orchards, one mile east of Mt. Gilead, Rt. 95.

ROASTING ears, fresh pulled, 15c dozen. Tomatoes, 11 bu. Fairchild's Gulf Station, Prospect Pk.

NICE Concord grapes. Last house south of—
Sawyer's Sanatorium.

LARGE selection of choice apples. Special on apple butter apples. Drive to storage on Shuffert Road. Dale Lawrence.

TOMATOES FOR CANNING
BURSTED CABBAGE, 1c Lb.
Green beans, onions, cabbage, mangoes, squash, apples, potatoes and canning beets.

FAIRVIEW GARDENS
133 W. Fairground. A. C. Arndt.

GRAPES
McIntosh and Wealthy apples at Dave's Garage, seven miles south of Marion on State Route 23. Bring your baskets.

U. S. No. 1 Potatoes
$2.25 cwt.
RIESER'S FRUIT FARM STORE
747 Bennett. Dial 2977.

LAWRENCE APPLE MARKETS
Tomatoes 50c bu. basket
Pick them Yourself

Canning Peaches
The best of the Season
PICKLES FOR CANNING

WE expect fancy Evergreen sweet corn for canning Tuesday at 6 p. m. Also pickles and lima beans for canning. Full line of vegetables and fruit. See our canned peaches by case, apples by pound and bushel. Open daily until 11 p. m. except Friday and Saturday. Searle's Super Market, E. Center St., east of Garfield Park. Dial 2013.

OUT OF MEAT — Need butchering cattle.
LOG CABIN MARKET
Dial 2251—2852.
1001 N. Main.

Fresh Fruits and Vegetables
SHUSTER'S MARKET
North of N. Main St. School.

33—SEEDS-PLANTS-FLOWERS

WE have Gladiolus, Asters, Snapdragons, mixed bouquets, Roses, 388 E. Fairground. Dial 3275.

Glads at Hemmerly's
229 E. Fairground—Dial 2617.

DAWSON'S
Choice Gladiolus
700 Merkle—Dial 3902.

DORFES GLADIOLUS
For all occasions
339 Franconia. Dial 4779.

EVERGREENS
Fine time to plant now.
Nice selection. Popular prices.
Send for price list on ORIENTAL POPPIES, IRIS, PEONIES, TULIPS, LILIES, ETC.
Harmon Nursery. Prospect, Ohio.

35—PUBLIC SALES

PUBLIC NOTICE

Of thanks. I take great pleasure in extending my thanks to the large attendance who helped make our sale which was held at the Williams Auction House Friday, Sept. 11, a very successful sale. We are more than satisfied with the good prices we received, and we feel grateful to Col. Williams, his clerk and helpers for their work during the sale.
Mrs. Dollie Wetzel

AN old stove brings New Cash when advertised for sale through the want ads.

24—MERCHANDISE

35—PUBLIC SALES

PUBLIC SALE

Owner going out of business has consigned the following goods for auction
WEDNESDAY, SEPT. 16
7 p. m.
Cash register, steam table, steam, breakfast sets, gas ranges. We will also have an electric refrigerator, washer, 9-piece dining room suite and other goods.
Williams Auction House
123 NHL Col. F. E. Williams, auct.

PUBLIC SALE

Owing to death of L. W. Price will sell all furnishings at his late home, 569 Congress St.
WEDNESDAY, SEPT. 16
12:30 p. m.
Four rugs, 9x15 like new, 8'3"x10'6" and 9x12', pads, 9-piece living suite 9-piece dining suite with extra good leather upholstering, 3 beds complete, dressers, antique dresser, electric washer wonderful condition, Hoover sweeper all attachments, sewing machine, gas range excellent condition like new, new gas heater, Philco radio a real one, 4 rockers, occasional table, stands, lawnmower, electric supplies, ice refrigerator like new, drop-leaf table, 4 chairs, lamps, swing, good day bed, lots 1847 Rogers silverware, many dishes, blankets, curtains, many good linens.
Also 1936 Plymouth Sedan, low mileage, wonderful paint, 5 extra good tires, cannot tell from a new car.
Above goods are immaculately clean and good furnishings.
H. W. PRICE
J. J. Francis, Auct.

36—COAL DEALERS

Order Coal Now Dial 5161
Ky. and W. Va. Lump, Egg, Stoker
Ohio Farmers Feed and Supply.

NEXT winter may be too late, buy coal NOW. W. E. Fetter Coal Co. Dial 2553.

DIAL — 2716 — COAL
Call Charlie for Clean Coal
Whitcum Hide & Fuel Co.

War and Coal
YOU CAN STILL BUY COAL
We have ready to deliver—
Pocahontas Lump and Egg
Banner Smokeless
Royal Domestic
Velma Kentucky
Hetzel Red Ash
Tip Top Splint
Bob White
Stoker
LET US BE YOUR COAL MAN
Baldauf & Schlientz, Inc.
159 N. Greenwood. Dial 4191.

Quality Coal
H. C. KING LUMBER CO.
Rear 513 Uncapher. Dial 4223.

CENTRAL COAL CO.
Pauline Barnhouse, Sales Mgr.
515 W. Center. Dial 2135.

GUARANTEED COALS
Convenient monthly payment plan if desired. Call or see us.
C & O COAL YARD
150 E. Center Dial 6242. Eve. 6252
No. 8 Pocahontas Egg or Lump $8.00
Kentucky Lump $6.90
W. Virginia Splint $7.15
D. C. Gaster. Dial 2950—2861.

COAL in the bin will help Uncle Sam win. Order now.
City Coal & Service. Dial 9279.

Car Pool Egg Coal in Transit
PHONE YOUR ORDER NOW
Dial 4168. PATTON'S 182 Erie St.

37—COAL HAULERS

FOUR-INCH lump, no clinkers, low in ash. Large egg, nut, pea and slack. Dial 4693 or 9559.

38—BUY—TRADE OR RENT

WANTED To Buy—8 m.m. camera and 500 w. projector. Prefer Univex Camera. Box 202, LaRue, O.

WE buy and sell safes, adding machines, cash registers, office furniture and office equipment.
Hull's Lock and Key Shop
155 N. Main.
8442 Nights DIAL 2759 Days

WANTED—22 calibre target rifle, with good scope sight. State price. Box 60, care Star.

Cash for your worn out electric sweepers.
Dial 8117 — 327 S. State.

Have Market For Wool
This Week Only
H. D. Wilson. Dial 142-1712.

24—MERCHANDISE

38—BUY—TRADE OR RENT

WANTED—1941 or later 1942 O. E. Thomas, Prospect, O. Dial 142-5121.

WANTED—38 calibre Colt or Smith and Wesson, swing cylinder revolvers. I have several customers for this type gun. Will sell or trade three small revolvers. Young's Marathon Service, 354 W. Center.

USED combine, any make, Massey-Harris preferred. O. A. Gibb, Rt. 1, Phone 1541, Morral, O.

WE BUY and sell used doors and windows, building materials. Willow at Seminole. Dial 2395, 2242.

PAIR OF FRENCH DOORS
Wanted. Burton's Grocery.

40—Farm Stock—Equipment

41—DOGS-PETS-SUPPLIES

FOUR full-blooded Redding-brown Cocker Spaniel pups. Two months old, $7.50 and $10 each. 781 Reed.

SEVERAL coon dogs, will broke. C. A. Cover
Wyandot, Ohio.

3735—NEW PHONE—3735
Marion Co. Dog Shelter.

42—POULTRY AND SUPPLIES

125 AA White Rock pullets, Ranger strain, Aladdin floor lamp, 6-qt. ice cream freezer, lard press, harness, Ernest Herr, Chesinger Road. Call after 2:30 a. m.

26 WHITE Leghorn pullets for sale. Wanted—50 bu. of old corn. Lula M. Buzzo, Rt. 2, LaRue, Ohio.

25 AA White Rock pullets—5½ months old. Roy Swisher. Dial 142-5631.

Why Not Buy the Best
Carey Laying Mash ..... $2.75 cwt.
Carey Growing Mash ..... $2.75 cwt.
Carey Starting Mash ..... $2.95 cwt.
Green Camp Cooperative Elevator
Dial 142-5711 Green Camp, O.

43—LIVESTOCK FOR SALE

DUROC boars and open gilts. 40 White Leghorn pullets. Phone —0247. E. S. Riegelmeyer & Son.

250-LB. purebred Duroc boars and gilts. Grover Lichtenberger and Son—8 miles south of Marion.

JERSEY cow, large size National pressure cooker, grapes, roasting ears. C. E. Gilmore, Richland pk.

Livestock Auction Every Saturday
Horse Sale Every Wednesday, 1:00 10:30 a. m. — Top Prices
Bucyrus Livestock Commission Co.

TWO-YEAR-OLD male Chester White boar. A good one. Harry Gravely—on Gravely pike.

LIVESTOCK Auction Every Thursday, 1 p. m. Top Prices.
GALION UNION STOCKYARDS

Duroc Boars
RALPH SWIHART
Two miles southeast of Wyandot.

NO. 1 hand saw for sale. Will Jarrow Oct. 1. Ask about this one. Dial 42092.

20 SHETLAND ponies, 20 larger family size ponies, some broke to drive. 10 Western riding horses. Terms if desired. 12 beautiful golden yellow Palomino horses and ponies. Col. Leon Robinson, Dunkirk, Ohio.

HIGHEST prices paid for lambs, calves and hogs. No commission charges. Dial White 1355.
DELAWARE LIVESTOCK
Dial 2781. Delaware, O.

FOR sale at my barn, one Hereford bull, one Jersey bull. Purebred. We also need more straw. M. Walt. Phone 2165, Caledonia, O.

FOUR pigs weighing 30 lbs. each, $10 each. First house south of Newman's Bridge on 203.

YEARLING Shrop rams, eligible to register. Clay Coomer, Route 1, Cardington.

PUREBRED Hampshire boars and gilts, all double immuned. Dial 52615. C. V. Beaver.

SHROPSHIRE bucks and rams, and Duroc boars. Five miles east on St. Rt. E. E. Patten.

DOUBLE immuned, registered medium type, March Duroc boars and gilts. Save 15 per head. If purchased before Sept. 15th. Attorney John H. Clark, Marion, O.

44—FEED-FARM EQUIPMENT

CORN binder, in good condition. R. H. Ault, five miles south of Caledonia on Rt. 746.

ESHELMAN'S Red Rose Feeds for Hogs, Poultry and Cows in stock at the
Farmers Implement Co.
214-18 N. Main. Dial 7253.

TRACTOR PLOWS
David Bradley Furrowmaster plows in stock.
2-bottom, 12-inch ..... $ 86.50
2-bottom, 14-inch 104.50
Sears Roebuck and Co.
Dial 2340. Farm Dept.

ONE—28x46 Huber separator, with all belts.
WE REPAIR AND REBUILD
All kinds of motors
PAUL L. TONG
Dial 312—5811. Waldo, Ohio.

Observe Fly Free Date, Sept. 25
NITROGEN
Is High Explosive
We have turned loose Nitrogen for bombs. Nitrogen is desirable for fertilizer, but on practically all Ohio soils, phosphorus and potash are the essential elements needed for wheat and legumes. Nitrogen-free fertilizers now available at your County Co-Op including:
0-11-7, 0-20-10, 0-20-20, 0-10-20, 0-12-12, 20% super phosphate.
FARM BUREAU CO-OP.
Marion LaRue

Cream Separators—new and used. McCORMICK-DEERING STORE
158 S. Prospect. Dial 2166.

WE are dealers for Pratt's Red Comb and Old Fort Feeds.
Ohio Farmers Feed & Supply
Quarry St. Dial 5161.

FEED TUXEDO BIG 40% and get more dollars for your hogs.
CAVE'S MARKET, Marseilles, O.

HOUSE AND BARN PAINT
Hanna and Sherwin-Williams
CALL FOR PRICES

No. 1 Clipper cleaning mill with all screens, price $45.
Minneapolis-Moline Oliver Store
Waldo, Ohio. Dial 142-1811.

PUMP jacks complete with ¾, 1/3 and ½ h. p. motors, V belts, full stock both A and B sizes, also endless and hammermill belts.
Dutt Implement Store
416-24 N. Main. Dial 2015.

WHEN you are seeking an article not mentioned in today's want ads, Dial 2314, the ad taker will through a timely want ad.

40—Farm Stock—Equipment

45—PUBLIC SALES

FOR a complete Auctioneering Service call Frank Benard, Waldo, Ohio. Dial 142-1707.

47—WANTED LIVESTOCK

We Pay
Horses $4.00
and
Cows $2.00
of Size and Condition
Hogs, Sheep, Calves, Colts removed promptly
GREEN CAMP FERTILIZER
Dial 5822
E. G. Beckwith, Inc., Green Camp, O.
Reverse Telephone Charges

48—FINANCIAL

50—MONEY TO LOAN

MONEY loaned on anything of value. Highest prices for old gold. Joe's Pawn Shop, 156 W. Center.

LOANS to farmers at 4½%. Producers Livestock Credit Association, 1225 E. Center. Dial 8525.

THIRD income tax installment due. Loans $5 up.
MARION LOAN CO. 126 S. State.

51—BUSINESS OPPORTUNITIES

BEACH HOTEL at Bucyrus for rent or sale, formerly Hotel Gas. Phone Marion 82263 or write Mrs. Robert Ramroth, Route 7, Marion.

RESTAURANT and beer parlor in small town, doing nice business. For sale or trade. Inquire Fireside Inn, Caledonia, Ohio.

53—FOR RENT REAL ESTATE

54—ROOM AND BOARD

ROOM and board in modern home, rates reasonable, at 221 S. Main. Dial 4471.

Room and Board
for two gentlemen
304 Uncapher Ave.

55—APARTMENTS AND ROOMS

SLEEPING room in modern home, inner-spring mattress, corner room. Man only. 531 Girard Ave. Dial 8383.

SLEEPING room in modern downtown apartment.
Dial 2468.

CLOSE in, modern sleeping room, gentlemen. Private entrance. 219 E. Fleming. Dial 7565.

FRONT sleeping room, down, next to bath. Private entrance. Excellent bed. 461 N. State.

TWO room furnished apartment. Adults only. Park Boulevard. Inquire 320 W. Church.

MODERN front bedroom for men. Twin beds. Use of phone. Near bus line. 575 Cherry. Dial 8747.

SLEEPING room in modern home, east, gentleman preferred.
Dial 2105.

Furnished light housekeeping room in modern home
295 Uncapher Ave.

WANTED—Couple to share modern four room apartment with mother and child and care for child while mother works. Apartment 2, 172 Pearl St.

SLEEPING room with kitchen privileges.
432 Girard. Dial 9568.

ONE furnished light housekeeping room, six blocks east of court house on bus line. 295 N. Greenwood.

WANTED—Couple to share 6 room furnished modern apartment in good location. Call after 4:30 p. m. 402 E. Center.

SLEEPING room suitable for two girls. Modern home, close in. 507 Windsor. Dial 4773.

SLEEPING room in east end for working couple. Home privileges to desirable party. Dial 5328.

NICE large sleeping room, inner-spring mattress, close in. Private entrance. Men only. 240 S. Prospect.

LARGE sleeping room, downstairs, private entrance, suitable for two. 205 Pain Ave.

NEWLY furnished, large, front sleeping room with inner-spring mattress. Available at once. East four houses from bus stop. 151 Homer.

SLEEPING room suitable for two. 251 Oliver Ave.
Dial 4154.

SLEEPING room, suitable for three day-employed men.
816 N. Prospect.

LARGE sleeping room with two beds. Room will accommodate two men. 225 N. Greenwood.

STRICTLY modern sleeping room, close in.
340 Pearl

"SALUTE TO OUR HEROES" MONTH

Two Former Employes
RAYMOND SPIRES
CHARLIE ROBINSON
Are Fighting for Us
While Working for Them
Buy an Extra Bond during September.

Danner Buick Co.
366 West Center

They Sacrificed by Joining Up—

JAMES W. COOPERIDER
CLYDE G. STRICKLIN
RAY D. BOSH
ELLSWORTH GABRIEL
CLARENCE HARE
JAMES RHOADES

Let's Sacrifice by Buying More Stamps and Bonds

We Are Doing Our Share
Buy Your War Stamps and Bonds
Your CITY BUS Driver
Ray Maag, Mgr.

He Helps to 'Keep 'Em Flying"
SGT. JACK CHIVINGTON
We are helping them all by buying War Stamps and Bonds.
Marion Used Car Exchange
214 N. Main Dial 2142

We Salute Our Heroes
ROLAND ASHBROOK
RICHARD WILLIAMS
WARREN REIMS
These boys are out on the battle front doing more than their share. We're here on the home front — buying Bonds every month. Buy an extra Bond this month and help these boys home sooner.
Log Cabin Market
Dial 2251 1001 N. Main

We Salute All the Boys In Service
and we are helping them by buying
WAR BONDS
Do Your Share Now
"Due to Victory"
GREEN CAMP HARDWARE
Green Camp, Ohio

The following boys from our organization are in the ARMED SERVICES of the U.S.A. They are doing their share.

We are proud of them and are doing our share on the home front by buying War Stamps and Bonds.

ARE YOU?

Let's back up these boys in the service by buying an additional bond this month.

After all, you are not giving, you're merely lending your money to the government and at a nice rate of interest.

BUY WAR BONDS AND STAMPS
TILL IT HURTS

From the home front to the battle front went
HARRY L. GUSTIN
By buying bonds, we are making certain that he is not not going into battle unprepared.
Let's help them all—
BUY MORE BONDS
Ohio Farmers Feed and Supply
Quarry St. Dial 5161

He's Fighting for "Old Glory"
EDWIN F. SMITH
He left his home to "don" a uniform.
We are backing him by buying Bonds.
Do the same for your boy.
Smith Mattress Co.
192 Blaine Ave. Dial 2677

Not one soul have I given
To dear old Uncle Sam
But all above my little
I'm giving to this dear old Man.
I'll buy no beer, I'll buy no gin
'Til those yellow Japs are back
at home again.
Bill Dowler
Piano Tooner
Dial 3267. 445 S. Vine.

Just Because
we have no one in the service is no reason we aren't buying Bonds.
No Sir-ree — we'll buy 'til the day of Victory.
Color Center Paint Co.
Dial 2949 488 W. Center

Are You
spreading discord by thoughtless criticism? That is what Hitler wants.
BUY BONDS — that's what the boys want at the front.
We're With the Boys!
Are You?
Cowan Realty Co.

Not One Boy
have we given to the armed services of our country, but you can rest assured that we are buying Bonds to the limit of our ability. If you are not, be sure to start tomorrow.
Marion Electric & Furniture Co
Dial 7239 136 E. Church

No One
has left us for the armed services of our nation, but we are backing the boys who are there by purchasing War Bonds each month. Won't You Do the Same?
Boyd Beauty Shop
Over Marion Theater
Dial 2177

We Did It Before
We Can Do It Again
ALBERT F. WILLIAMS
is doing his share to safeguard Democracy.
We are doing our share by buying Bonds.
F E WILLIAMS
Your Friendly Auctioneer
123 East Mill St.
BUY A BOND TODAY!

We'll Be Behind
the boys behind the guns until Victory is won.
We're buying Bonds and Stamps until it hurts.
If You're Not—Why Not?
Groll's Furniture
Waldo, O. Dial 142-3811

Hats Off To!
SAMUEL HINAMON
PAUL HINAMON
CHESTER COVEAU
RAY HOCHSTETTER
These boys left a good job to do a BETTER JOB . . . to help "whip" the axis.
Let's not let them down, give them what they need by buying more Bonds. We are doing our share.
MIDTOWN CHEVROLET CO.
203 S. Main Dial 2382

They Gave Up the Best
Now
Give Them the Best
BUY WAR STAMPS AND BONDS
We Are Doing Our Share
Employees of ANTHONY LAUNDRY CO.

But Not In Vain
SALVATORE J. BRUNO
GEORGE HICKMAN
They have the spirit — let's give them the equipment.
BUY MORE WAR STAMPS AND BONDS
We are doing our part.
FRANK BRUNO
Wholesale Fruits and Veg.
154 North State

We Answered the Call
HERBERT DOUCE
WILLIAM HARRIS
These boys left our firm to fight for FREEDOM.
Do your share—give them more and more to fight with by buying more Bonds.
We are doing our share.
Dutt Implement Store
416-24 N. Main Dial 2015

AMERIGO SANSONE
FRANK BARNHARD
The above boys have left our organization to join the armed forces of the U. S. Army.
We are backing them by buying War Bonds and Stamps.
They are doing their part
We are doing our part
Are YOU doing your part?
Sansotta Real Estate
The Banko Restaurant

Robert E. Young
This boy has left us to enter the armed forces of the U. S. A. We are backing him every month by buying War Bonds and Stamps to the limit of our ability.
R. L. Young Marathon Service
356 West Center

Our Honor Roll
GERALD DAVIDSON
JACK GLIMPSE
DAVID J. ISALY
MERLE LUST
LAWRENCE McCLURE
ROBERT MILEY
We, at home, have it easy —BUT, the boys in the service are doing the real sacrificing.
Let's Do Our Share
Buy More Bonds!
ISALY'S

Milliard A Mayse
This young man has left our services to enter the armed services of the Red, White and Blue. Each week we're buying Bonds so that he may serve our country better.
Firestone Stores
273 E. Center Dial 6116

GERALD HAMMOND
This boy left our organization a year ago to join the mechanized division of the United States Army.
We are backing him by buying War Bonds and Stamps to the limit of our ability.
K & R Coal Co.
Marion Glass Co.
125 Leader St.

Thomas Jesson
Our son Thomas, has left our home to serve Uncle Sam in the armed forces. We're behind him 100% by buying Bonds every month. Are you?
City Coal & Service
420 Monroe St. Dial 3279

Hats Off to
ROBERT E. HINAMON
Give 'em what they need by buying
War Stamps and Bonds
FARM BUREAU Co-Operative
Feed Department

62—FOR SALE REAL ESTATE

63—FARMS

NINE miles east on 30—good home, good condition, furnace, electric, 2½ acres chicken house, garage. Price $3,250. Lafayette Realty, 11 S. Main, Mansfield. Or see on property.

8 ACRES 3½ miles east Marion, 6 rooms, electric, small barn and garage, $2,250.
DON GARDNER—125 E. North St. Phone 19, Mt. Gilead, Ohio.

127 ACRES with very good buildings, practically modern, on highway. This is one of the most up-to-date farms in the county and is priced right.
120 Acres, six rooms, furnace, electric, water, two barns, cow, running water, less than $100 per acre.
130 Acres, fair buildings, stone farm on highway, $75 per acre.
J. W. KLINEFELTER
Dial 2556, 6925, 2766, 332 E. Center

FOR SALE
30 acres, bungalow and basement, barn and poultry house, $3,800.
147 Acres, six room and electric, good buildings, Route 95, $16,000.
105 Acres, 8-room and barn, $5,500.
Others for Sale or Trade.
MARION FARM HOME SALES
MAKE ONE MORE MOVE
E. R. Mulvaine, Mgr.
Dial 2268 or 2119.

SEVEN acres, $1,150. Sixty acres $3,450. Nine acres, $2,650. 10 acres, $2,750. All well located with electric. Many others. H. P. Crine, Phone 2458 Mt. Gilead.

50 ACRES, south, fine location, good buildings, well fenced, priced right.
B. F. Ackley
353 E. Center Dial 4174

82 ACRES, extra good buildings and soil, location, two barns, large seven room house, full cement basement, electric, on State highway, beautiful setting, $7,500. W. L. Tischer, Mt. Gilead, Ohio.

111 ACRES near Marseilles, good buildings, 15c rods new woven wire fence, drilled well, new cistern, 55 acres limed and 37 acres new grass seeding. Reasonable down payment, easy annual payment $327.24 principal and interest. C. E. Darnell, Box 473, Marion, Ohio.

250 ACRES, Magnetic Springs, $100 per acre.
226 Acres, south of Prospect, $95 per acre.
100 Acres, south of Prospect, $95 per acre.
DALE OVERLY
627 W. Fourth St., Marysville, O.

69—WANTED TO BUY

WANTED—HOME FOUTH or EAST Will pay cash for modern or part modern home. Send full description. Box 55, care Star.

Cash for modern home $5,000 to $7,000. Box 57, care Star.

WILL PAY CASH
Home located west or north $500 to $3,000. Write full details. Box 37 care Star.

70—AUTOMOTIVE

71—AUTOMOBILES

FOUR 32x6 Ideal tires and tubes, two practically new. Paul McAfee, 470 South St.

Springs for All Cars
SANDERS 163 Davids.

USED TIRES
All Sizes
SANDERS 163 Davids.

72—REPAIRS AND SERVICE

CAR WASHING
YOUNG'S SERVICE, 326 W. Center.

VULCANIZING
24-Hour Service
GLENN WALRAVEN
203 S. Prospect Dial 2019.

BRAKES relined—Motor overhauling. Stanley's Garage, 479 Harman. Dial 6831.

Marion's Only
AUTHORIZED SERVICE
on
DODGE
DE SOTO
CHRYSLER
PLYMOUTH
Genuine Factory Parts and Accessories
Factory Trained Mechanics
Come in For Free Inspection and Estimates
Symes Motor Sales
Dial 2177 209 N. Main

BILL Shutters formerly with McDaniel Motor, now is in charge of a garage at 133 W. Church.

I AM still installing sleeves and reboring motors.
FRED DAVIS. 634 Florence Pl.

PROTECT Your Tires Against Theft
We have a new iron to brand your tires with your license number.
All Five Tires On Your Car
ONLY $1.50
Goodyear Service
Church and State Dial 2199

70—AUTOMOBILES

73—BICYCLES and MOTORCYCLES

BICYCLES—We have a couple of good ones left. Bicycle Shop, 130 Harding Way. Open evenings.

FOR SALE—Harley Davidson motorcycle, 1939, good shape. Inquire 5 Kenmar Drive, Mt. Gilead, O.

FOR SALE—1935 Harley Davidson, good condition.
Dial 2173 or 4721

74—AUTOMOBILE TRAILERS

17-FT. covered body House Trailer, in good condition. Sleeps two. Has Icebox, Coleman, Wiring, Gas Tank. $350. See at 1 Nave Ave., Cars Dial 2458 or 3442.

FIVE TON all steel, flat bed elevator trailer, excellent condition. 15 W. Blaker at North Market entrance after 5 p. m.

CASH for 27 to 30 Chevrolet Coupe, 1936 and 1938 Terraplane Touring Sedan for $125, call at 702 Fairmont St.

27-FT. Spartan trailer. See Brown at International Harvester Co., 125 S. Prospect.

NATIONAL
LIFETIME GUARANTEE
10 to 25 Ft. Models from $50 up
Alma Moore, used $115
Kelsey Coach, used $125
Road Home, used $150
Small down payment and terms.
SHERMAN SALES
Rte. 4 and 23 N. Main St.

EQUITY COACH — SEVILLE Double PALACE — AMERICAN — HOWARD TRAVELAIR — KOTCHAFT — SCHULT COVERED WAGON — ROYAL
Largest Stock in Midwest
All trailers equipped with tires New and Used—16 to 28 Ft.
Easy Terms—10 minute credit every day. Open daily 8:30 a. m. to 9 p. m. 1508 N. High St. Columbus 9

$100 Down
On any new or used trailer.
OHIO TRAILER CO.
N. Main St. Route 23

BUY A HOUSE TRAILER
Good used and new trailers on hand. 148 N. Main C. H. VANCE

75—Trucks-Tractors-Trailers

26 CHEVROLET Dump Truck for sale with the Jack Wood rubber. 80 N. Main St., Mt. Gilead, O.

37 FORD Truck, 32x6 16 ply tires in good shape, has stanton bed and hoist, two-speed axle. Kenneth Sherman, Caledonia, O.

76—PASSENGER CARS

MUST sell my '37 Graham Super Supercharger Convertible. Dirt work. Don't miss on this. New battery and brakes. See Mr. Ducas, Main Ice Supply Transit, or Dial 2162 or 3644.

1941 PLYMOUTH 2 Door Sedan. Radio and heater. Driven 8,000 miles. 705 S. Prospect St.

40 HUDSON Deluxe 6-Door Sedan. Seats 8. Like new. 210 E. Fairground St.

1937 DeSOTO Sedan, A-1 condition. Very clean, tires 90%. 734 Congress St.

1940 BUICK Deluxe Sedan, very good tires, clean, radio, heater. No sales tax. Dial 2312 days or 7-255 evenings.

1941 CHEVROLET 2 Door Sedan. Good condition. $85.
R. AGNEW AUTO SALES
155 W. Center Dial 2778.

1941 PONTIAC 4 Door Sedan, reasonable, no tax, good condition. Dial 7410.

Drafted—Must Sell My Car
1941 Dodge Coach
good condition—good rubber
Dial 3232 227 Silver

25 Public Roosters for sale or trade for 15-inch tires.
Dial 3229

Good LATE MODEL USED CARS

1941 Ford
Deluxe Convertible Coupe. White side wall tires. Radio, heater. Driven only 15,000 miles, looks and runs like a new car.
Down $450

1941 Buick
4-Door Sedan. White side wall tires. Deluxe equipment. Very low mileage.
See This One

1940 Oldsmobile
6-cylinder, Model 70, 4-Door Touring Sedan. Factory installed radio and heater. Clean inside and out. Good tires.
$350 Down

DANNER Buick Co.
Big Used Car Lot
366 W. Center Dial 3778

1937 DODGE 4-DOOR
Sedan, $185
346 S. Main.

CLOSING OUT
Full Price
1937 Dodge 4-Door 245
1936 Chevrolet 2-Door 222
1936 Dodge 4-Door 195
LAUTENSLAGER'S
USED CAR LOT
251 W. Center.
Next to Palace Theater.

35—PLYMOUTH, four good tires, good heater.
Dial 6883.

'37 SPORT 8 Buick Coupe, good tires, good condition, sell cheap. L. H. Collins, Broadway, O.

1937 FORD 60 h. p. Coupe; good tires; high gas mileage. $115 down.
McKINNEY MOTOR SALES
274 N. Main Dial 7852

MODEL A '30 Ford Coach for sale. 307 Thompson.

1937 FORD Coach. Good tires. $225.
WALSTON MOTOR SALES
207 E. Main Dial 2007

1937 [illegible] 4-Door Sedan, 6 new tires, $215. Clark Sally, Dial 4911.

$149
1938 Chevrolet 1938 Ford
Glenn Walraven
203 S. Prospect Dial 2019

76—PASSENGER CARS

1938 2-DOOR DeLuxe Fordor Radio and Heater
As Is $375
"FRED" CHIVINGTON
241 N. Main Dial 2113.

LATE 1941 Model Chevrolet Royal Club Coupe. Practically new tires, fluid drive and overdrive. Radio and heater. Must sell at once as I have two cars. Dial 4145-3442.

Guaranteed Cars
All with Good Tires
'41 Ford DeLuxe Coupe
'40 Chevrolet DeLuxe 2-Dr. Sedan
'39 Plymouth DeLuxe 4-Dr. Sedan
'39 Chevrolet Coach.
'41 Chevrolet ½ Ton Panel
MIDTOWN CHEVROLET CO.
Used Car Lot Next to Garage
203 S. Main Dial 2382

'35 CHEVROLET SEDAN
Master DeLuxe with trunk. Driven 19,000 miles by owner. Has always had good care. Motor in excellent condition. It is equal to most 37 and 38 Models and priced for quick sale. Your car in trade.
Glenn Walraven
203 S. Prospect Dial 2019
Dependable Used Cars and Trucks

77—WANTED TO BUY

Highest Cash Prices Paid for YOUR USED CAR
We Buy Your Equity
Regardless of Condition
JOHNSON USED CAR LOT
401 W. Center Dial 3417

WE WILL BUY YOUR CAR
Highest Cash Prices Paid
SEE US FIRST!
DANNER BUICK CO.
Big Used Car Lot
366 W. Center Dial 3778

WANT TO SELL YOUR USED CAR?
See Us
MIDTOWN CHEVROLET CO.
Used Car Lot Next to Garage
203 S. Main Dial 2382

RAILS IN MILD RECOVERY TURN

By The Associated Press

NEW YORK, Sept. 14—Rails took a mild turn on the recovery side of today's stock market but many leaders remained notably apathetic.

The list exhibited an indifferent appearance and, with the exception of sizable blocks of low-priced issues, dealings were slow. Advances outnumbered declines. Numerous pivotals opened late and a wide assortment was unchanged.

The question of taxes and cost-of-living brakes, brokers suggested, tended to keep bullish forces more or less subdued. Inspiration from the war news was lacking.

Among stocks International Telephone was a lively performer, edging into new high ground since 1941. U. S. Distributing preferred jumped to a new top.

Attracting intermittent support were U. S. Steel, Bethlehem, General Motors, Western Union, Anaconda and Pittsburgh Coal. Fatterers were Goodyear, Montgomery Ward and Westinghouse.

Attention was paid the compilation of the national bureau of economic research which forecast that federal taxation in the fiscal year of 1943 should reach $40,000,000,000 if inflation was to be avoided.

WHEAT, RYE PRICES RISE AGAIN TODAY

By The Associated Press

CHICAGO, Sept. 14 — Wheat and rye futures touched highs not reached since mid-July, showing gains of 2 and more than 3 cents respectively, as buying expanded in the grain market today.

Washington reports indicating anti-inflation legislation may authorize the President to limit farm prices to parity or highest levels reached this year and may provide a definite floor stimulated buying of cereals, trades said, because grain prices are well below parity.

Treasury Report

WASHINGTON, Sept. 14 — The position of the treasury Sept. 11: Receipts $27,971,851.51; expenditures $211,879,133.33; net balance $1,875,819,633.48; working balance included $11,213,258,856.81.

U. S. BONDS
NEW YORK, Sept. 14—Treasuries 3s, 52-47, 110.15.

New York Stock Quotations

12 O'CLOCK QUOTATIONS

American Can	87	Mead Corp. Common	8¼
American Rolling Mill	34¾	Montgomery Ward	29½
American Seating A. B.	18	Nash Kelvinator	4
American Tele. & Tele.	117¾	National Biscuit	15
American Tobacco B.	43	National Dairy	15¼
Anaconda	22¾	New York Central	13
Armour Illinois	7½	Norfolk & Western	102½
Atchison T. & S. F.	43¾	North American	23¾
Atlantic Refining	18¾	Ohio Oil	8
Baldwin Locomotive	11¼	Pennsylvania Railroad	24¾
Baltimore & Ohio	3¾	Phillips Petroleum	38½
Bendix Aviation	32¾	Procter & Gamble	19¾
Bethlehem Steel	43½	Public Service N. J.	23¾
Borden	20¾	Pullman	27¾
Chesapeake & Ohio	32¾	Pure Oil	9¾
Chrysler	60	Republic Steel	18¼
Columbia Gas & Elec.	1	Sears-Roebuck	53¾
Continental Motor	3¾	Shell Un.	7¾
Continental Oil Delaware	21¾	Socony-Vacuum	7¼
Curtiss Wright	1¾	Standard Brands	7¾
Dupont De Nemours	113½	Standard Oil Indiana	35¾
Electric Auto Lite	23¾	Standard Oil N. J.	59
Erie Railroad	8½	Timken Roller B.	32½
General Electric	25¾	Transamerica	4¾
General Foods	37	Union Carbide	74
General Motors	37½	United Air Lines	27¾
Goodrich	20¼	United Aircraft	18
Goodyear Tire	19¾	United Corp.	3-16
International Harvester	46¾	United Gas Imp.	11¾
Kennecott	29¾	U. S. Rubber	19½
Kroger Grocery	28¾	U. S. Steel Com.	45¾
Libbey-Owens-Ford	26¾	Westinghouse Elec. & Mfg.	70¾
		Woolworth	28
		2 p. m. Sales	476,200

OHIO STOCKS

Arkansas Natural Gas	2¾
Arkansas Natural Gas "A"	5½
Cities Service Ptd.	35
Pure Oil	9¾

LIVESTOCK

Marion Livestock

(Marion Union Stockyards Quotations)

Hogs — market lower; 180-210, 13.50; 210-300, 13.25@13.40; roughs 12, stags 11.

Calves — market steady; good to choice 15.50; medium 12@14; common and culls, 12 down.

Lambs — market steady; spring good to choice 12@14; medium to good 13@13; common and culls 12 down; good sheep 7@8; medium 5@6; common and culls 4 down.

Cattle — market steady; spring prime 14@15.50; butcher cattle 12@13; fat heifers 11@14; butcher heifers 9@11; fat cows 8@10; cutters 6@8, canners 6 down; butcher bulls 10@12.

Chicago

By The Associated Press

CHICAGO, Sept. 14—Salable hogs 14,000, total 23,000; market steady with Friday's average; spots 10 lower; butchers 240 lb. up strong to shade; bidders; bulk good and choice 200-240 lb. 14.10@14.25; top 14.25; hides and few sales 200 weights around 160-190 lb. 15 lower; sows steady; weights 550 lb. down 13.85@14.00; 400-550 lb. weights 12.50@13.50.

Salable sheep 5,000, total 12,000; spring lambs slow; most early bids at 14.25 down on good natives; around 25 lower; asking fully steady or upward to 14.75 for a few choice decks; sheep and yearlings steady; few decks medium to good yearlings 11.00@12.00; extremely choice kinds held 12.50 and above; bulk fat ewes 5.00@6.00.

Salable cattle 22,000; calves 1,500; choice fed steers and yearlings steady to weak; all others weak to 25 lower; liberal supply light cattle in crop; common and medium grades scarce and both native and western stock cattle steady to strong; about 2,000 westerns in run early; top fed steers 14.25; heifers steady; best 12.25; cows steady; weighty cutters to 9.25 and strictly weighty western cows to shippers 11.25@12.00; bulls steady with weighty sausage offerings to 12.00; vealers unchanged at 13.50 down; western bred stocker yearlings 12.15@14.00 mostly with common and medium grades 10.50@12.75.

Pittsburgh

PITTSBURGH, Sept. 14 — Hogs 1,600; active at steady prices; 180-240 lb. 14.35@.40; 140-180 lb. 14.10@.35; 240-270 lb. 14.10@.35; 270-300 lb. 13.85@14.10; 300-330 lb. 13.60@.85; 330-360 lb. 13.35@13.60; 140-160 lb. 13.85@14.10; 120-140 lb. 13.35@13.85; 100-120 lb. 12.85@13.35.

Cattle 750; steady; steers good to choice 13.00@16.00; heifers good to choice 12.00@13.50; cows good to choice 9.50@10.50; bulls good to choice 11.50@12.50; calves 500; steady; good to choice 14.00@17.00.

Sheep 100; steady; choice lambs 13.75@14.25.

Cleveland

CLEVELAND, Sept. 14—Cattle 300; slow; steers 1300 lb. up 14.00@16.00; 750-1300 lb. 14.00@15.00; 650-1000 lb. 14.00@15.00; heifers 12.50@15.00; cows 8.00@11.00; good butcher bulls 10.00@12.50.

Calves 600; steady; good to choice 16.00@17.00.

Sheep and lambs 1,500; strong; wools 14.00@14.75; mediums 6.00@7.00; ewes 5.00@6.00.

Hogs 4,000; 10 lower; heavies 13.75@14.00; good butchers and yorkers 14.10; roughs 12.50@13.00.

PRODUCE

Chicago

CHICAGO, Sept. 14—Butter, receipts 438,347; firm; prices as quoted by the Chicago price current; extra, creamery, 93 score 32½@33½; 92, 32½; 91, 31½; 90, 31½; 89, 30½; 88, 33½; 90 centralized carlots 32½.

Eggs, receipts 7,245; firm; fresh graded, extra first, local 35½; carlots 36½; firsts, local 34, carlots 34½; current receipts 32½; dirties 31½; checks 29½.

Cleveland

CLEVELAND, Sept. 14—Government graded eggs to cases—large white extras 34; large standards 34½; medium white extras and standards 32; medium white standards 31; current receipts 30.

Live poultry quiet; colored fowls heavy and medium 23; leghorn fowls 18@23; heavy springers 1 lb. and up 24@25; leghorn broilers 20@22; ducks, young 5 lb. and up 14@16, old 13; turkeys, young 25, old roosters 15@16.

Potatoes 100 4.10@4.20 sacked 10; Maine; sweet potatoes 1.25@2.50 a bushel.

Local Grain Market

(Quotations by the Marion Grain & Supply Co.)

Monday market after 2:30 p. m. No. 2 wheat 1.26; No. 2 white oats 48; No. 2 yellow corn .82.

(Quotations by Ohio Farm Bureau, Inc.)

Monday close until the market opens Tuesday morning. Soybeans, farmer's price 1.54.

Chicago

CHICAGO, Sept. 14 — Opening grain prices:

Wheat—Dec. 1.21¾; May 1.23½.
Corn—Dec. 84; May 90.
Oats—Dec. 51¾; May 52¾.
Rye—Dec. 77¾; May 77½.

Range

CHICAGO, Sept. 14—Grain ranges:

Wheat	High	Low	Close
Dec.	1.22¾	1.20¾	1.22¾
May	1.20⅝	1.22½	1.23¼
Corn			
Dec.	85¾	83½	85¼
May	90¾	88¾	90¼
Oats			
Dec.	52¼	51	51¾
May	54⅛	53¼	53¾
Soybeans			
Oct.	1.53¾	1.53¼	1.53¾
Dec.	.....	.....	1.55½
Rye			
Dec.	71¾	71¾	74
May	76¾	77¾	79¼

Toledo Close

TOLEDO, O., Sept. 14—Grain on track (nominal—basis 37 cent rate New York):

Wheat No. 2 red 1.27-1.28.
Corn No. 2 yellow 1.00-1.00.
Oats No. 1 white 50-51; No. 1 white 47-50.
Soybeans No. 2 yellow 1.50-1.50.
Rye No. 2 1.20.
Timothy No. 1 10.00; clover No. 1 15.00; baled alfalfa No. 1 first cutting 16.00; No. 2 second cutting 14.50; third cutting 12.00.
Straw: wheat 9.00; oat, 8.00.

NEWSPAPERARCHIVE®
NEWSPAPERARCHIVE®

YOUR HEALTH . . .

By LOGAN CLENDENING, M.D.

Blood Pressure

Although I am frequently asked to say something about low blood pressure, I have been compelled to refrain because there has been nothing to say. Lately, however, a simple treatment for certain forms of low blood pressure has been proving successful, so I will discuss it today.

Blood pressure is measured by encircling the arm with a rubber bag attached to a mercury pressure column. When the bag is inflated with the pressure just obliterates the pulse, the height of the mercury column measures the blood pressure.

Taking the pressures of many thousands of people, it has been found on the average to be 120 millimeters of mercury, recorded as 120. This is the systolic pressure, or the pressure in the arteries when the heart contracts. The other pressure, when the heart is relaxing — can also be measured, and is on the average 80, a division pressure of 40 is high, and of 150, very high. The upper limit of a normal systolic pressure is now declared to be 150.

These averages are, however, quite arbitrary. One out of every three persons over the age of 55 has a blood pressure of 150 or over. It is almost normal rather than a disease in that age period. Of the other 66 persons per 100 in that age period, about 25 have pressures from 120 to 140, about 20 have pressures from 110 to 120 and the rest are below 110.

The ideal blood pressure (and the average) is 110. This is the judgment of a physician who studied a large group of people, also inquiring into their activities. He concluded that at any age the ones who felt best were the most active, experienced the least fatigue and accomplished the most and the most work, and had a pressure around 110. At any rate 110 must not be considered "low" blood pressure.

Most of the people who have a lower blood pressure than that are unaware of it. It produces no symptoms. They live longer on the average. It is often associated with underweight, a thin linear "asthenic" type of body build with the drooping of the stomach and intestines, and such symptoms as the patient has can be as well ascribed to the general bodily inadequacy as to the incidental low blood pressure.

A special type of low blood pressure is postural—the person who has this is uncomfortable when he gets on his feet because in the erect position the blood pressure falls to very low levels. So he is likely to be dizzy and weak in the morning when he first gets up. In the course of the day this wears off and his blood pressure apparatus makes adjustments.

A good treatment for this condition has been developed by Drs. Marleon and Allen, at the Mayo Clinic. This is the "headup" bed. The head of the bed is elevated 18 inches (start with 6 inches) and the patient sleeps and rests in this position. The position prevents that loss of postural adaptation that the patient gained in the daytime. It is, in most cases, the only treatment needed.

Pitfalls of Love

By ADELE GARRISON

"LILLIAN" I [illegible] "I [illegible] what a heart! But [illegible] already [illegible] [illegible] [illegible]